

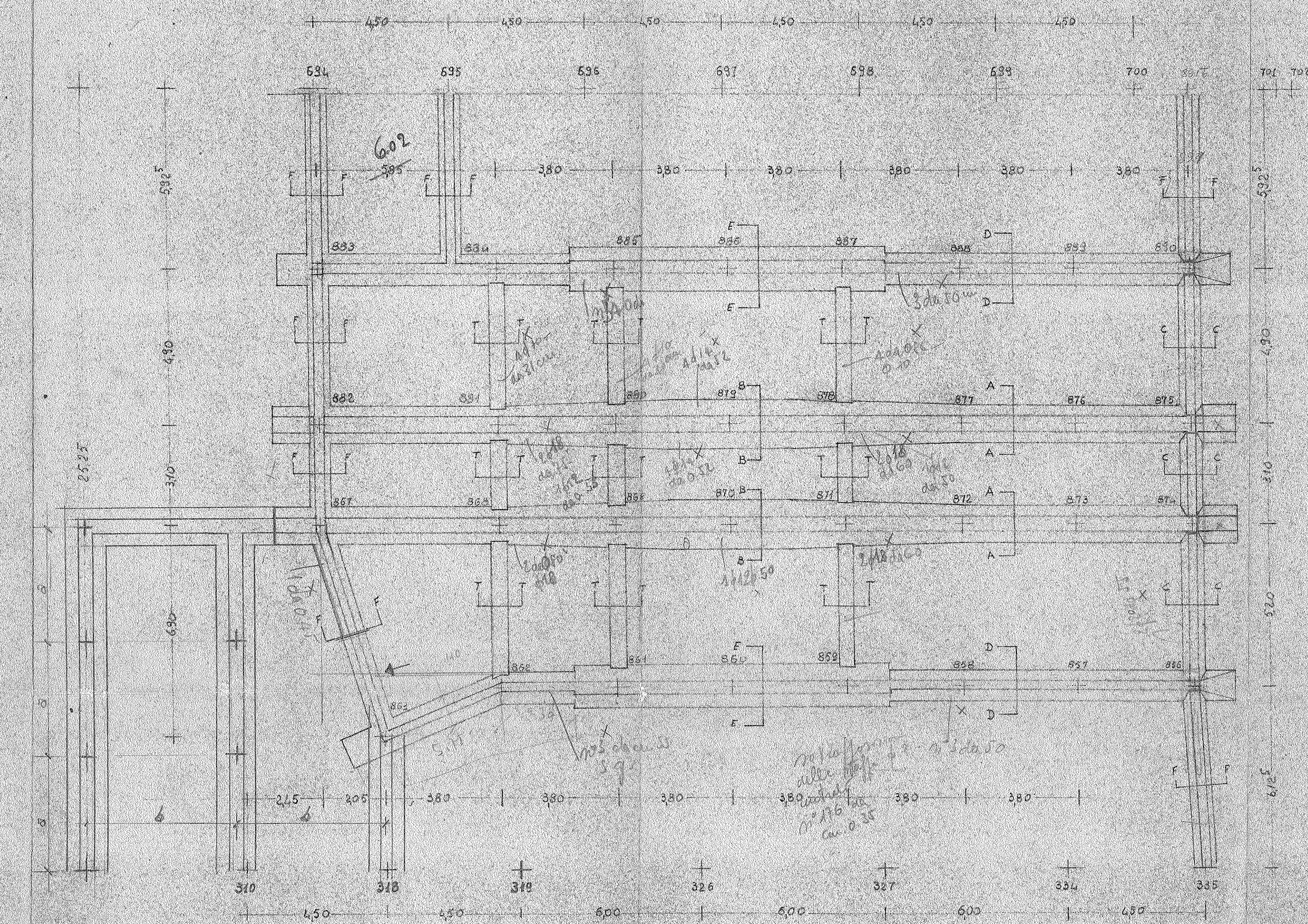

Fondazioni:	Cemento tipo 500	Dosaggio kg 200-300/mc	Armatura ferro omologato
L. inquadro:	ing. Peruzzi	Disegnatore: Dino Biondi	

Sezione DAL PILASTRO 856 ALL'890

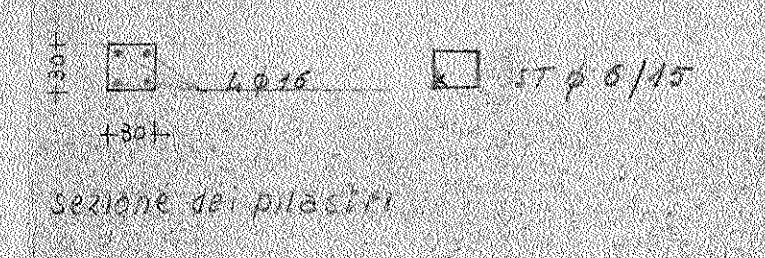
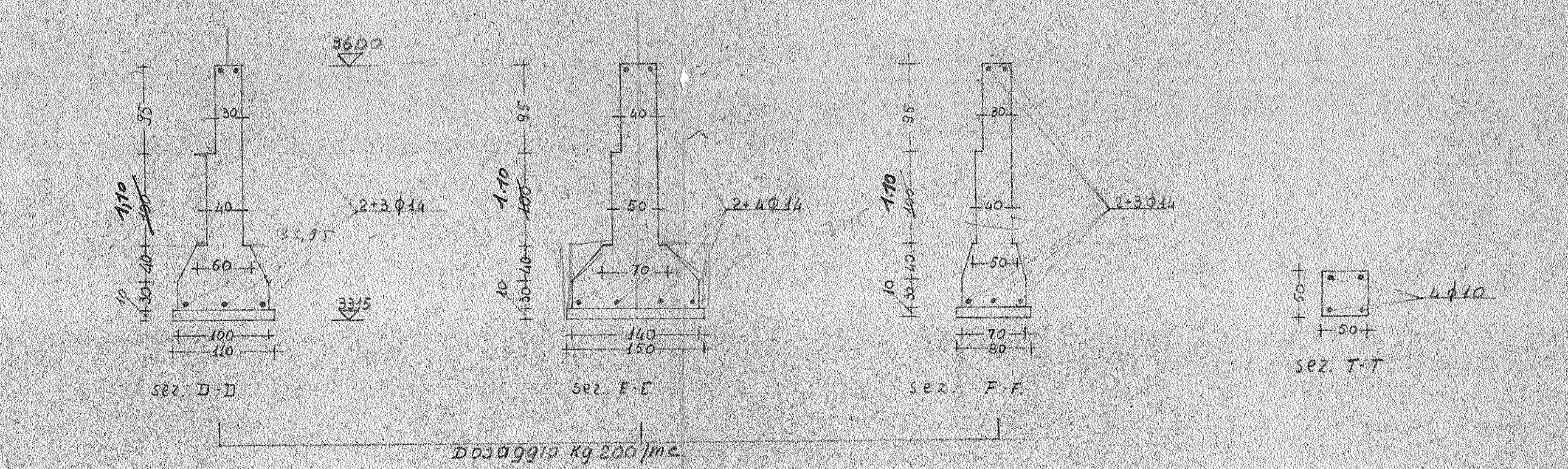
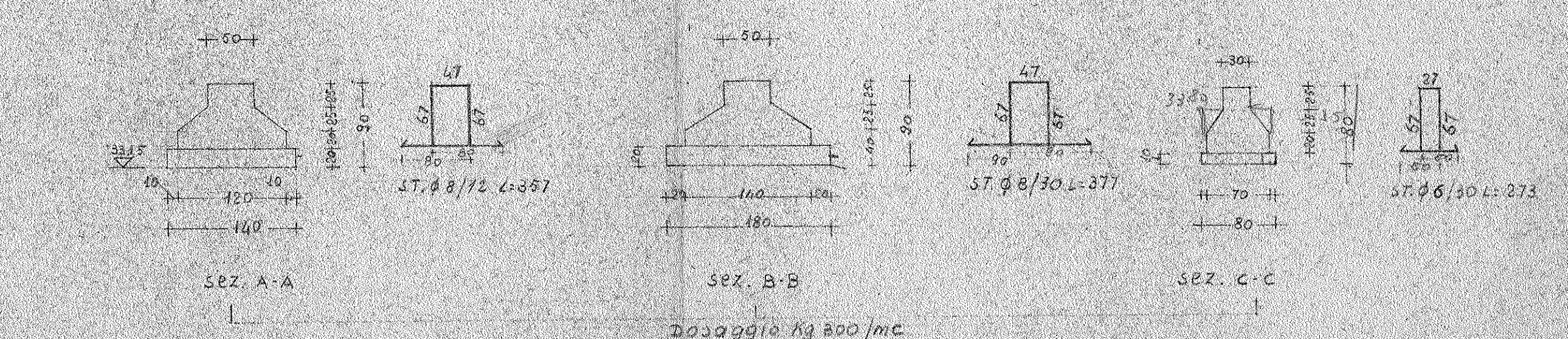
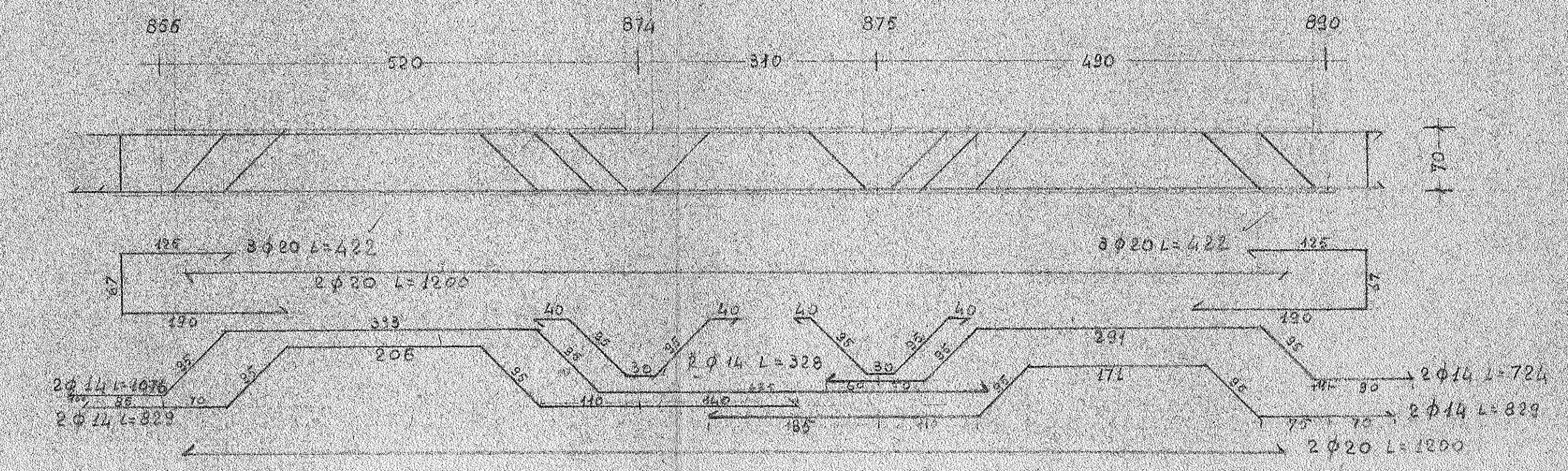

SEZIONE DAL PILASTRO 882 ALL'875 E DALL'867 ALL'874

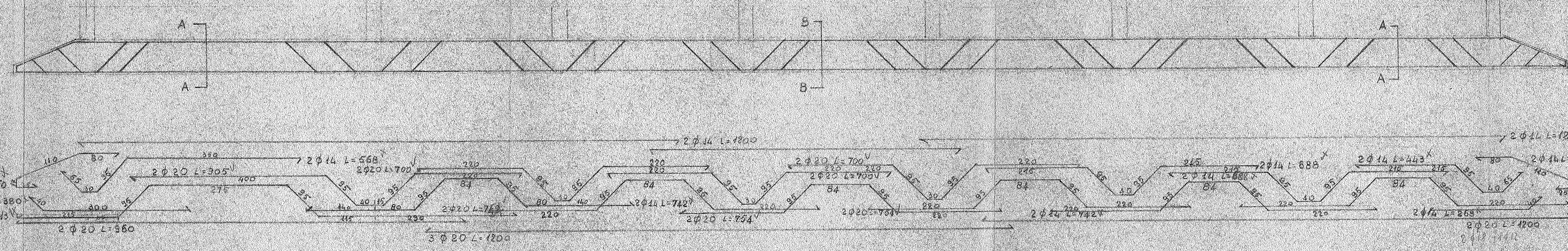

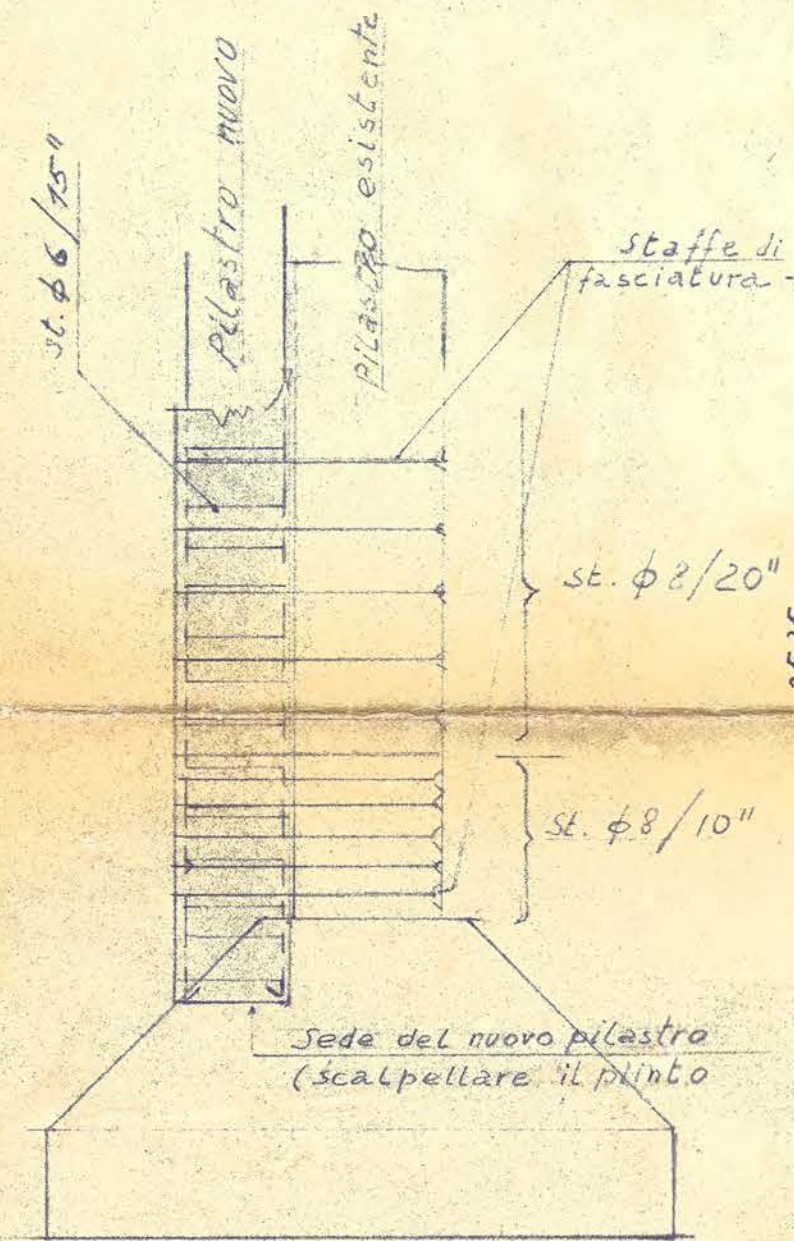

**P** ACCOPIAMENTO PILASTRI (PARTICOLARE)

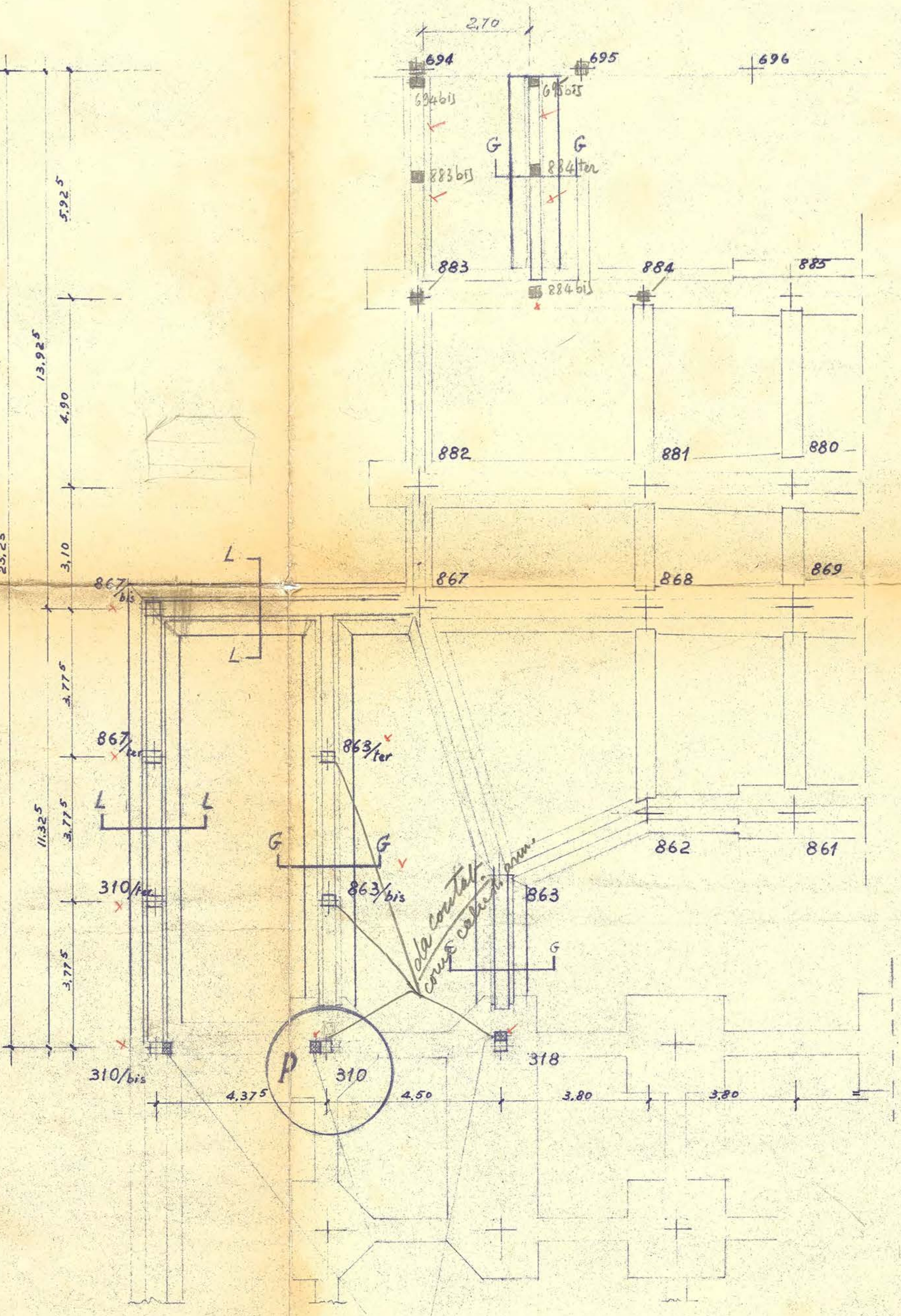

Nuovi Pilastri affiancati a quelli esistenti.  
 Sez. { N° 310 - 310/bis - 30x50  
 N° 318 - 30x40  
 Arm.: ferri 6 φ 12  
 SE. φ 6/15"

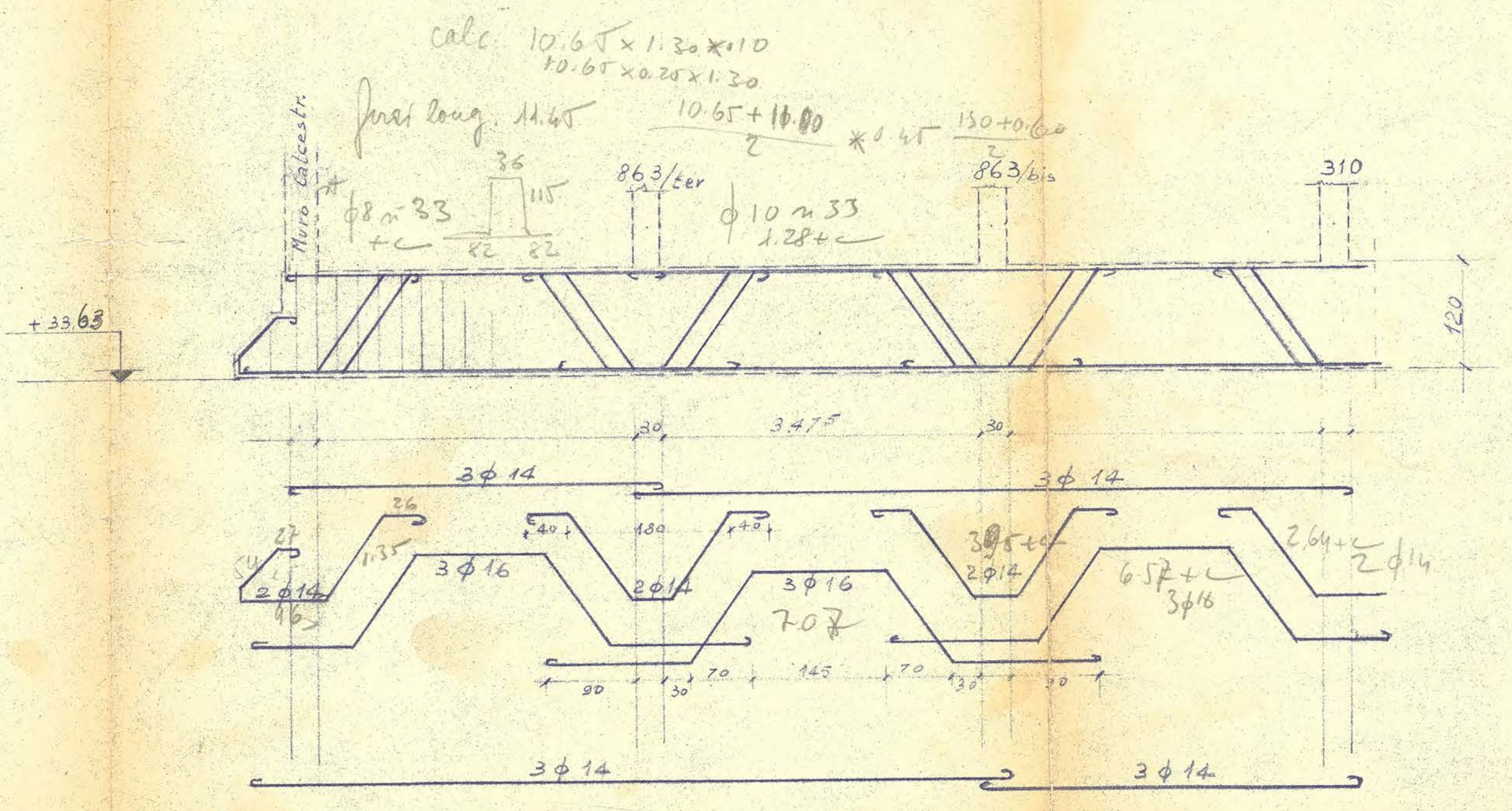
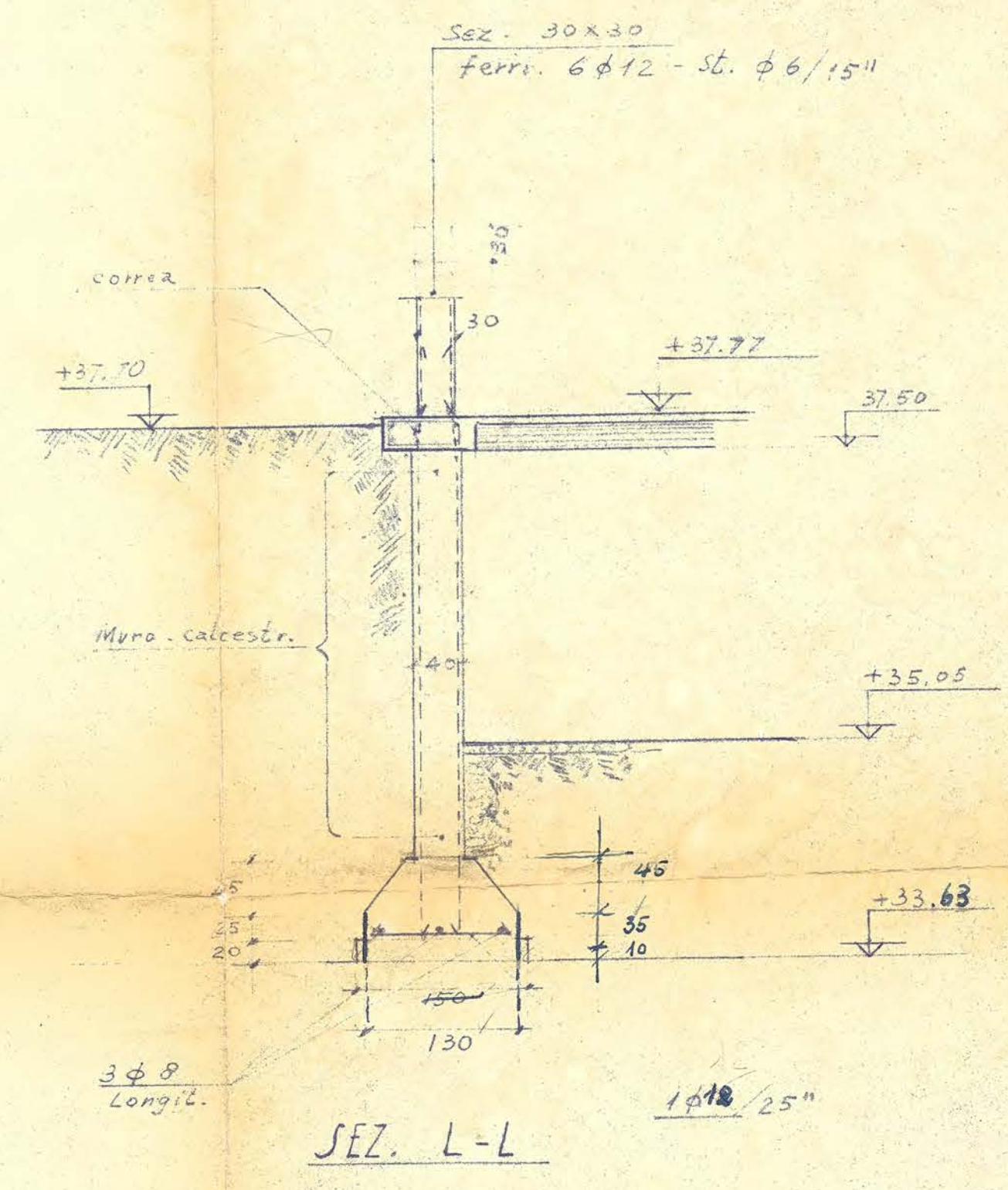
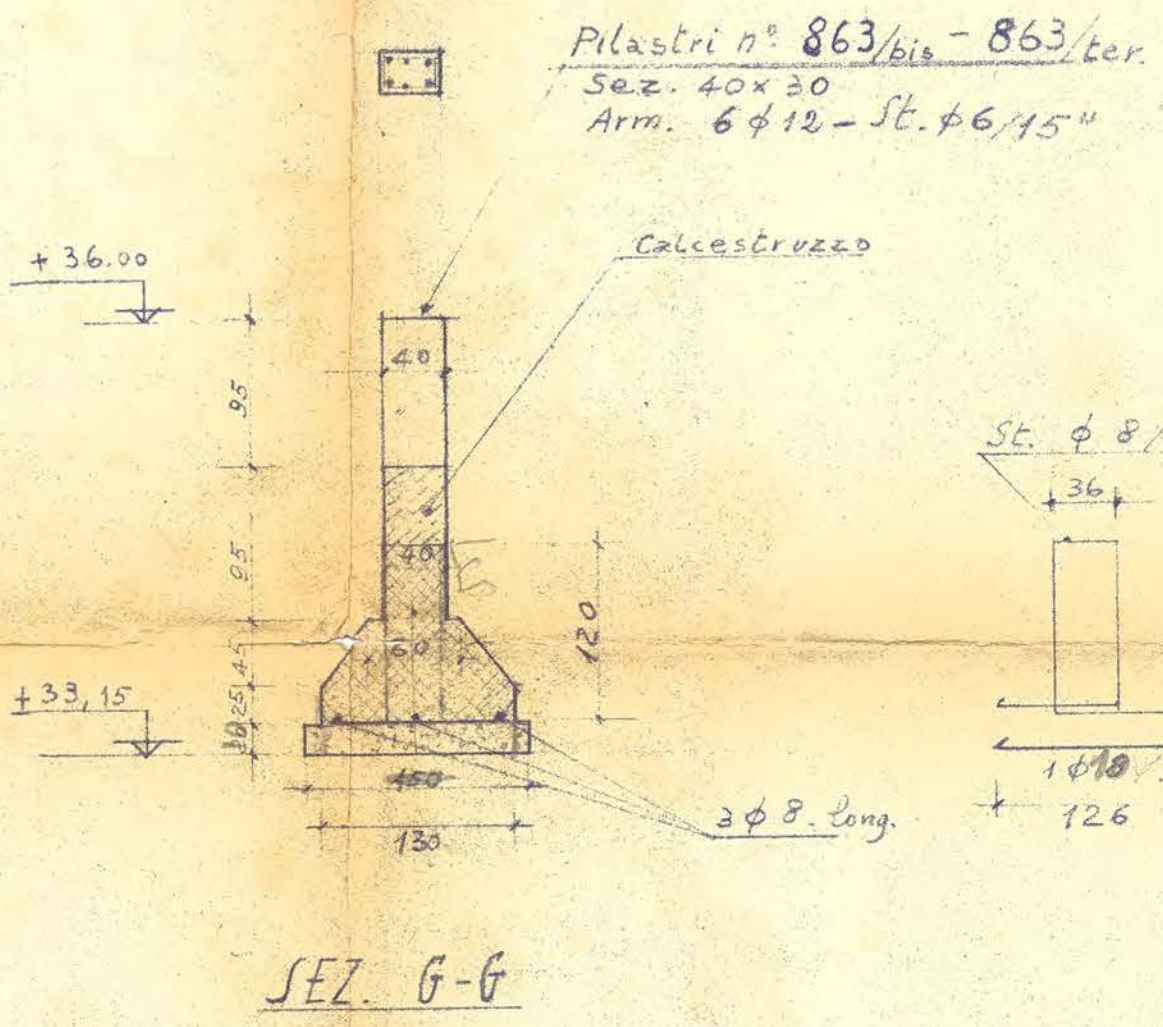

ARCH. ETTORE ROSSI - MILANO - VIA LEOPARDI, 14 - TEL. 875485

**POLICLINICO DI MODENA**

Corpo Q  
 FONDAZIONE ZONA AMPLIAMENTO

N° 329

Cemento 500 - Ferro Omogea  
 RAPP. 1:100 18-9-56

IL CALCOLATORE:  
 G. B. ...

RIFERIMEN.  
 N° 13/c.a.

Aggior. 30-9-56

POLICLINICO DI MODENA  
CORPO O  
TRAVI e SOLAI a quota +3,75

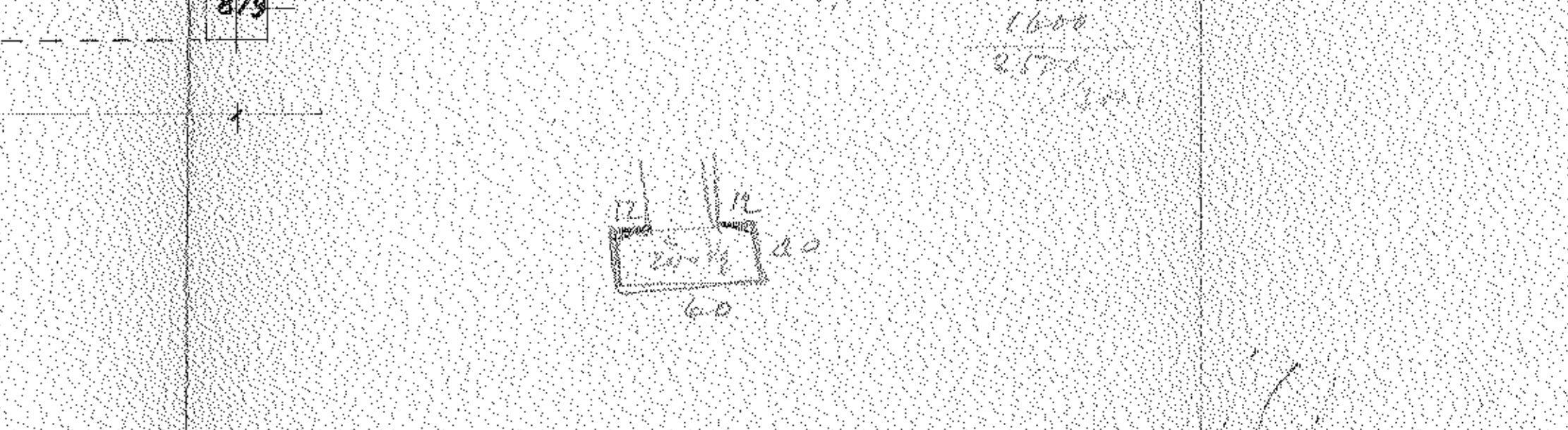
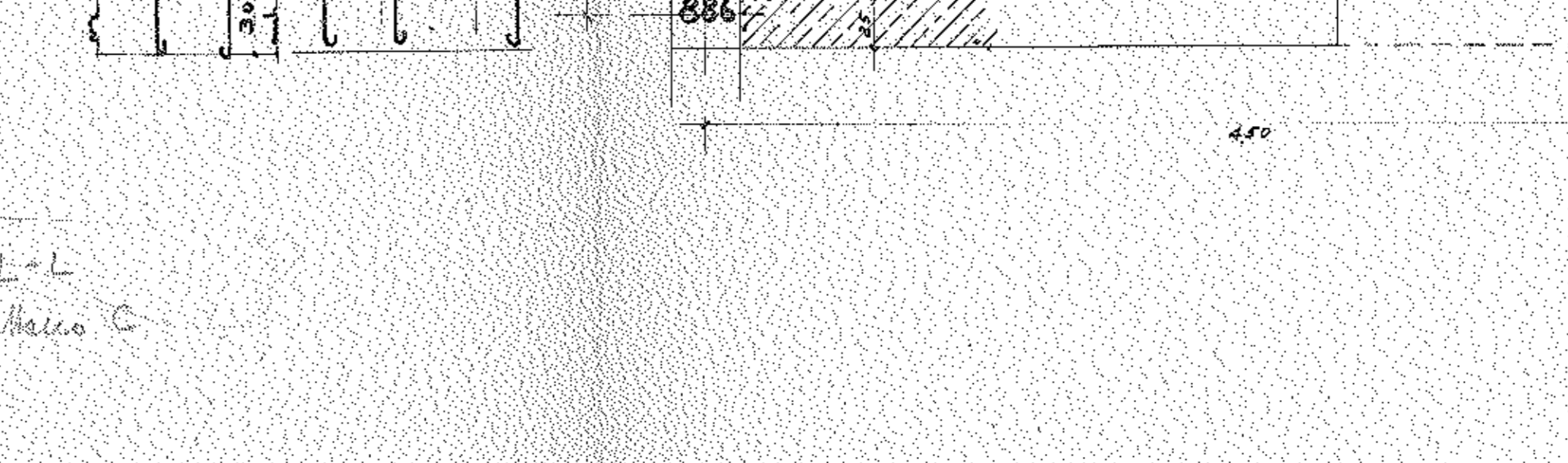
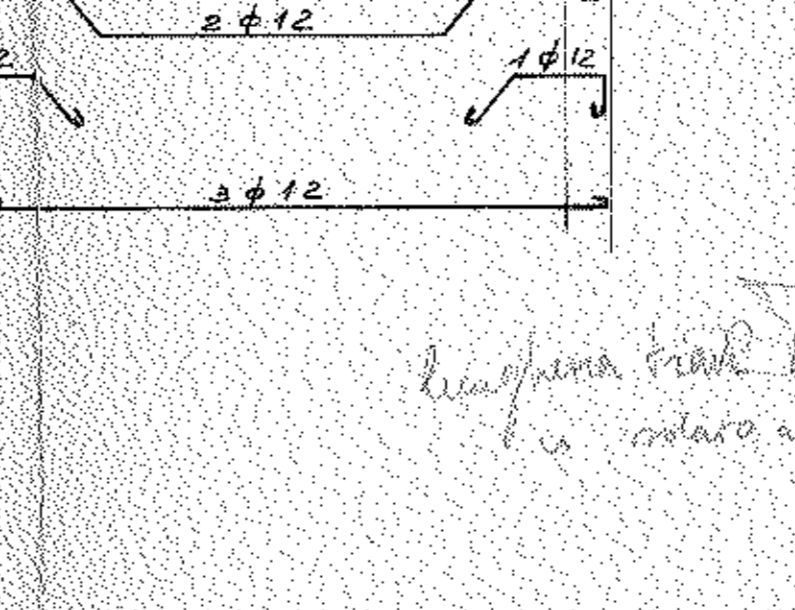
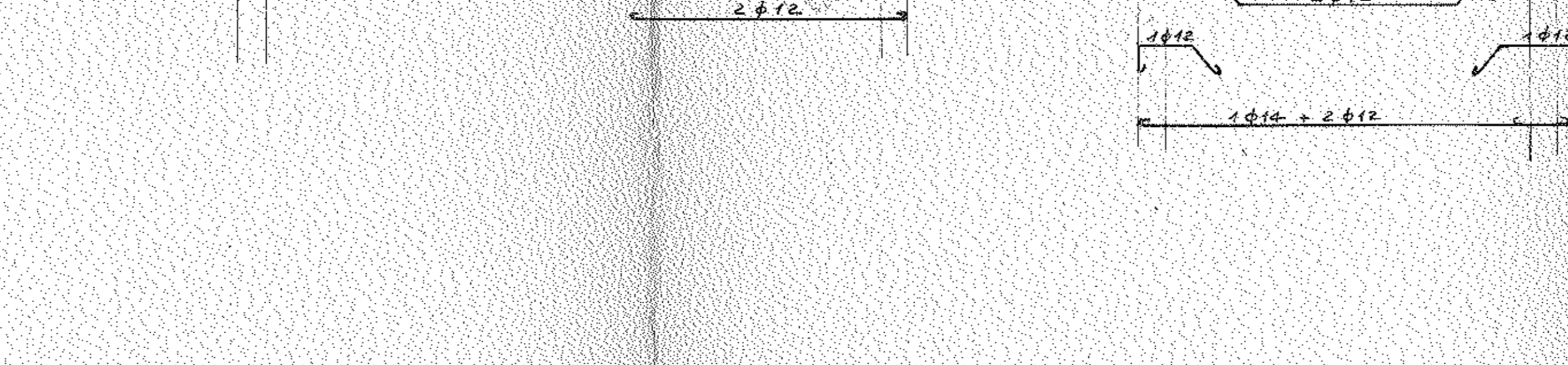
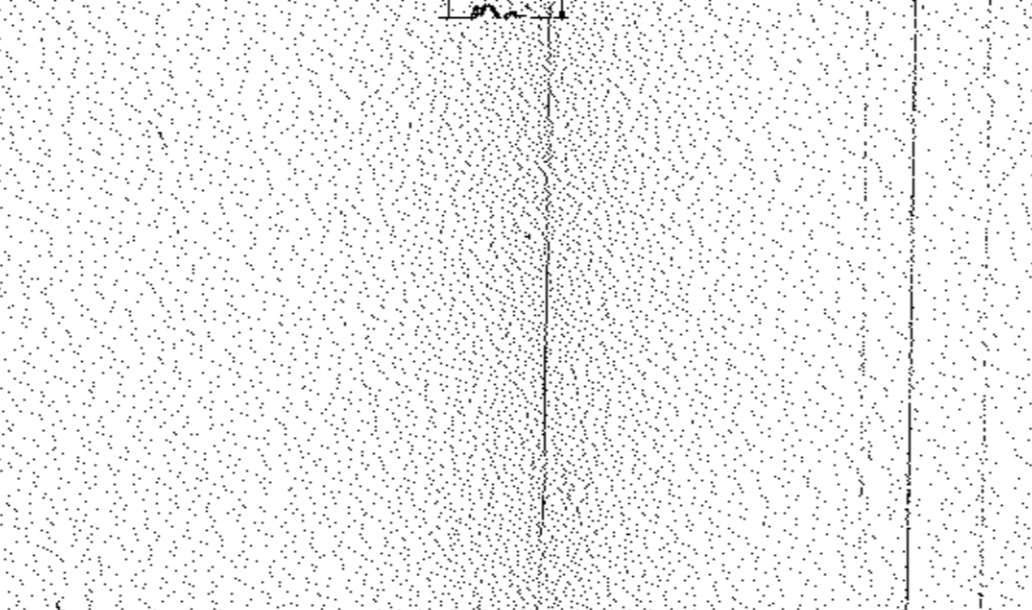
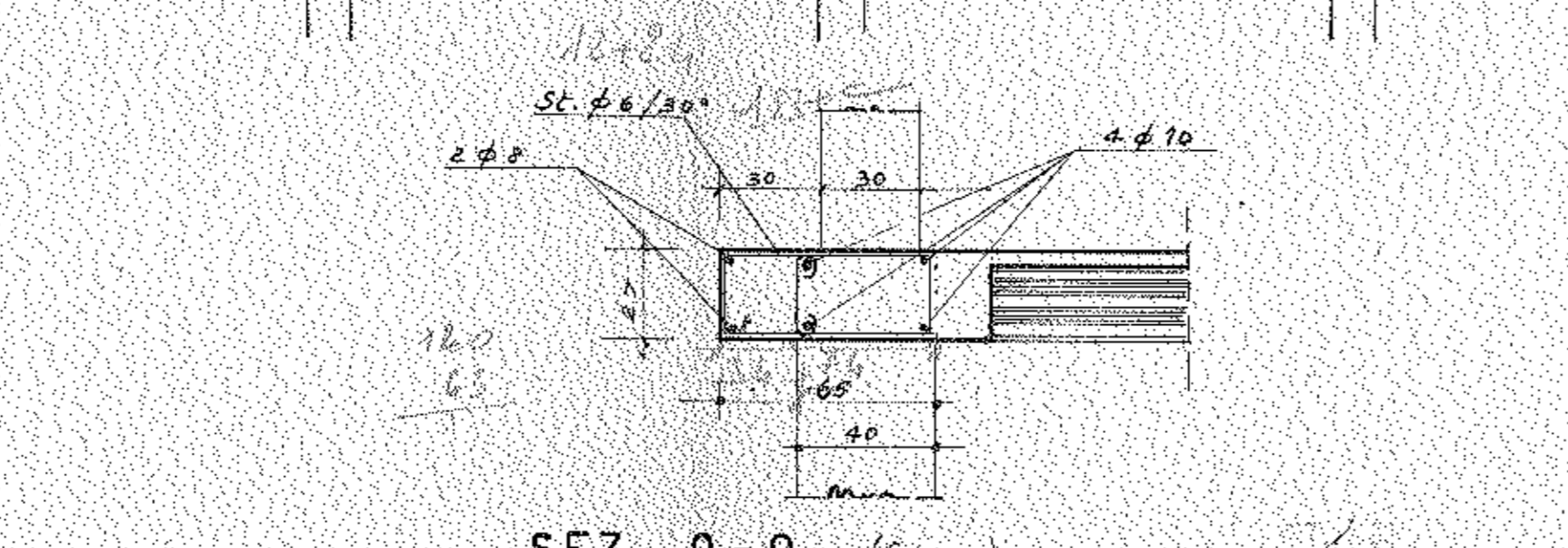
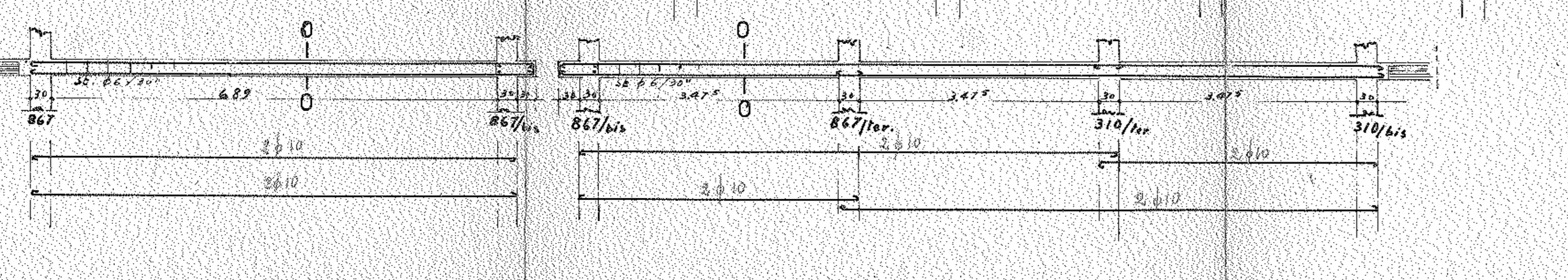
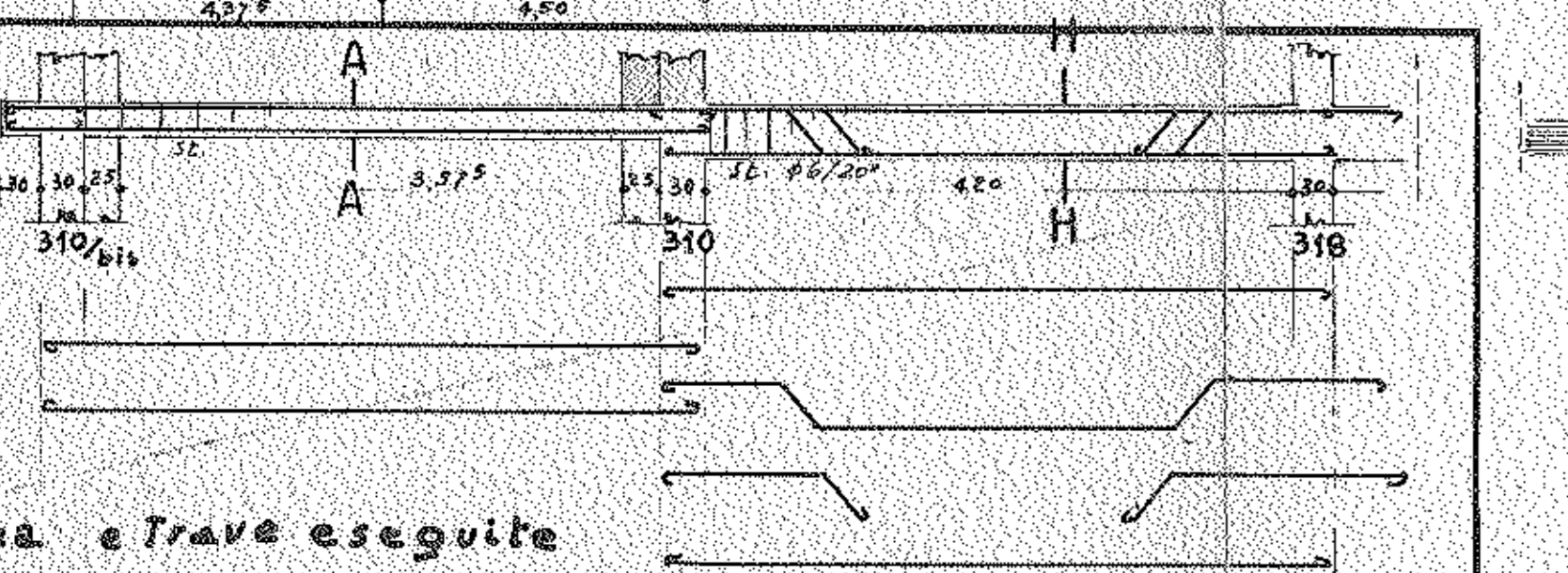
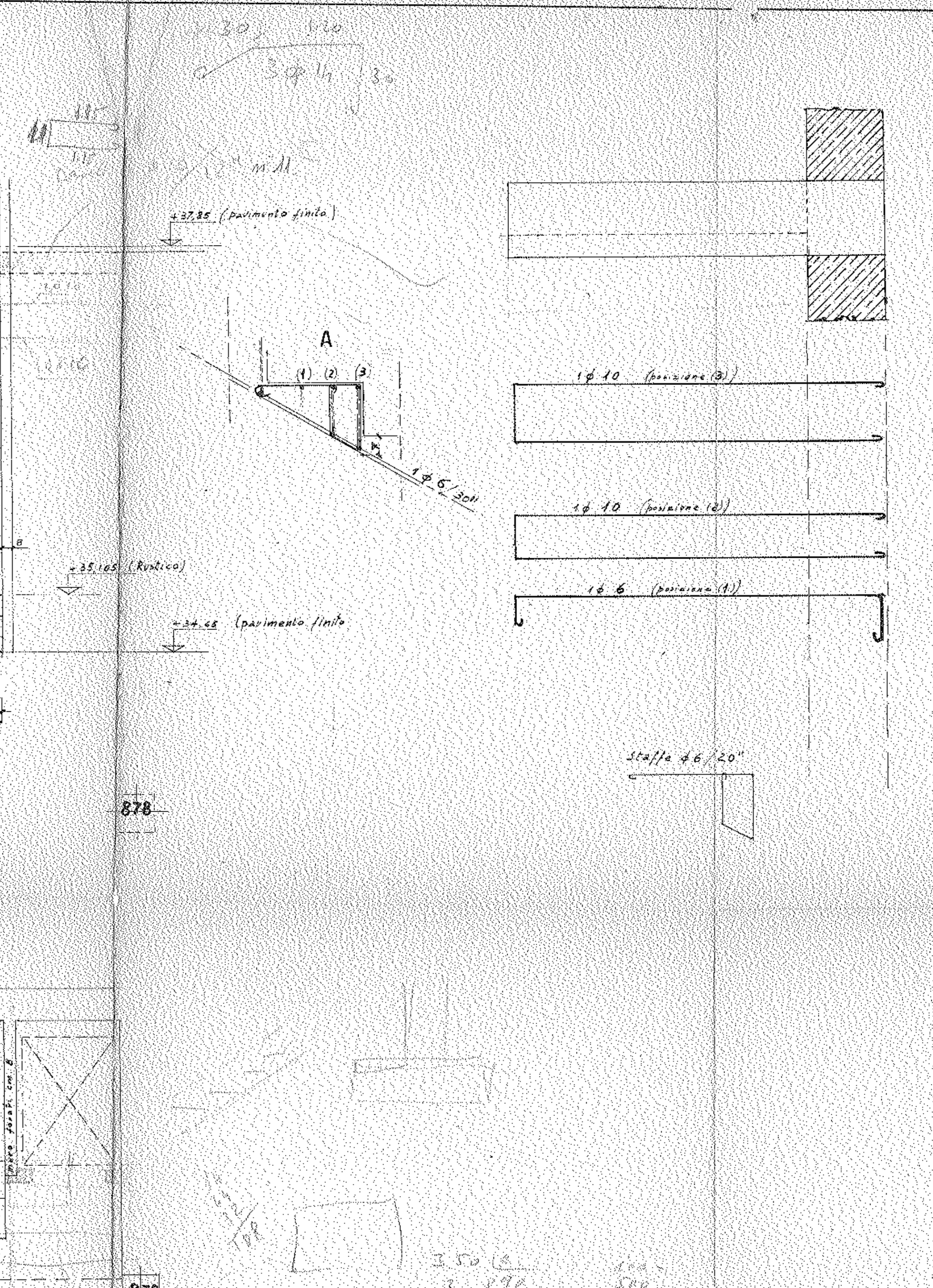
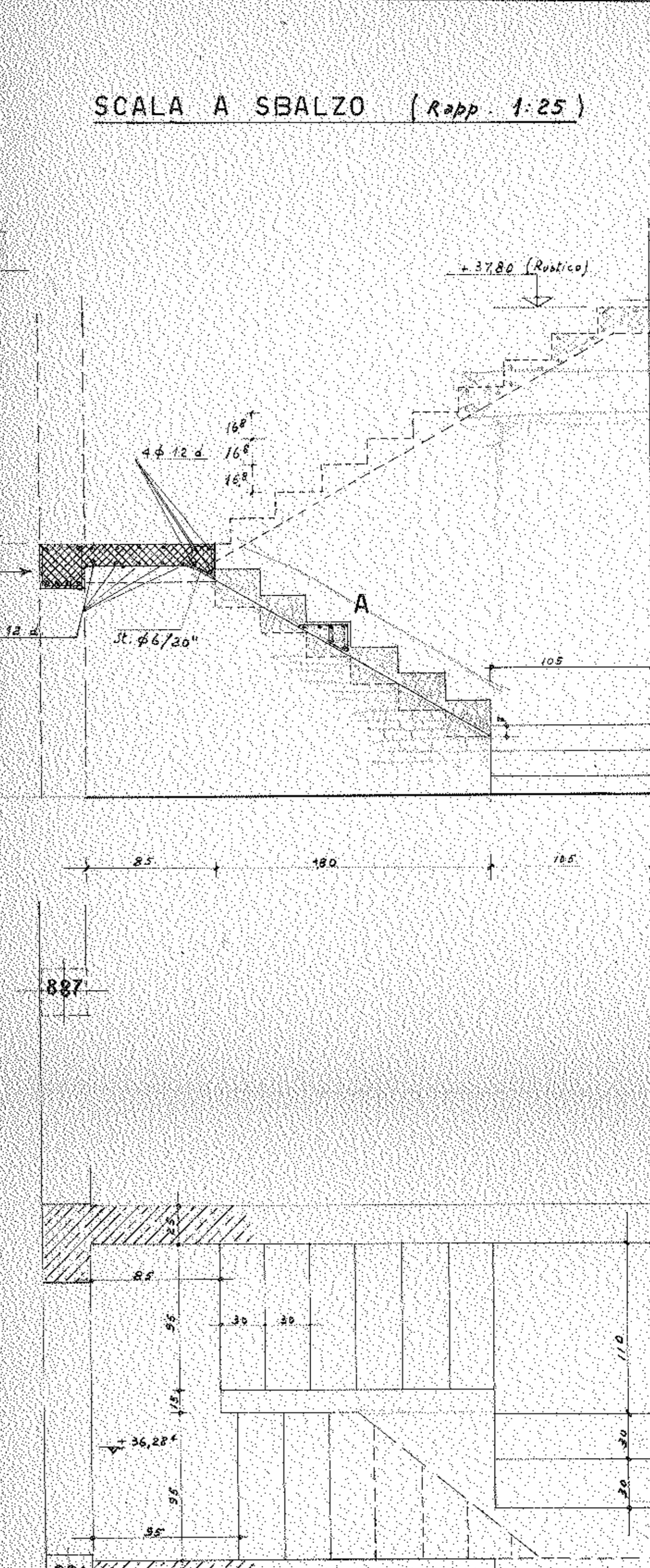
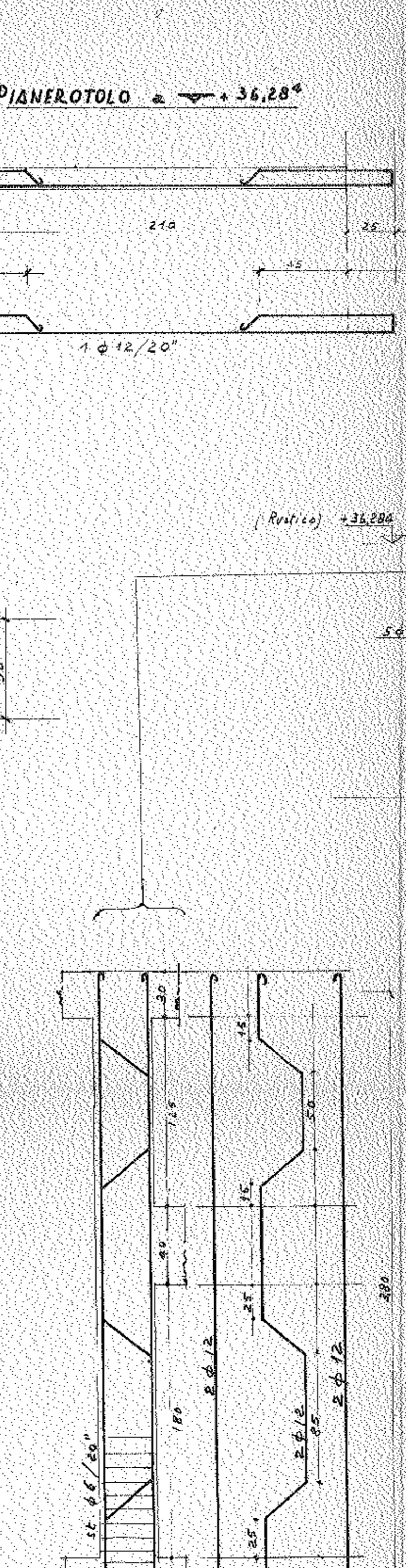
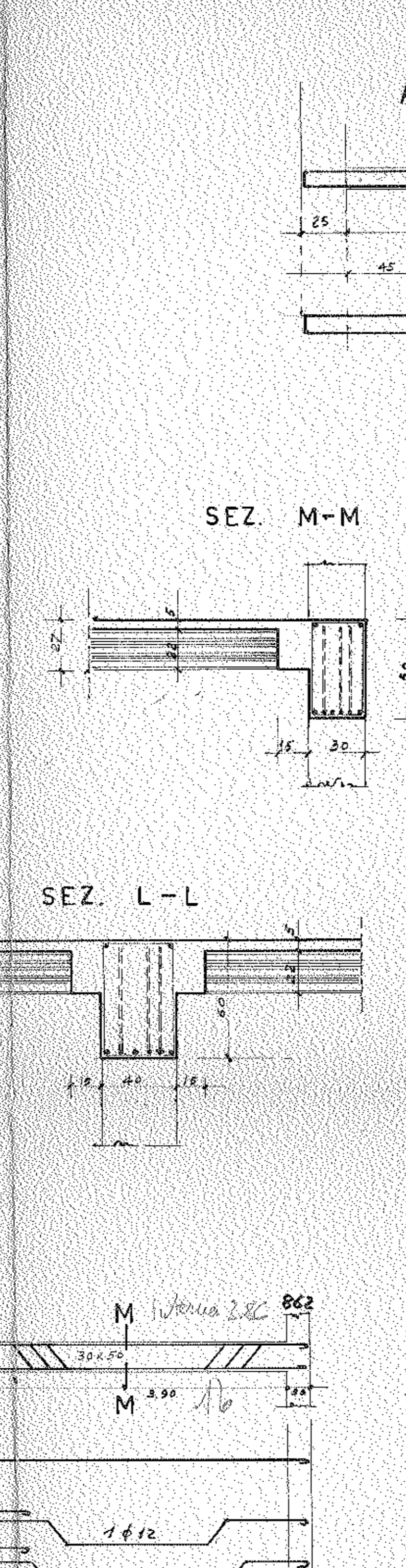
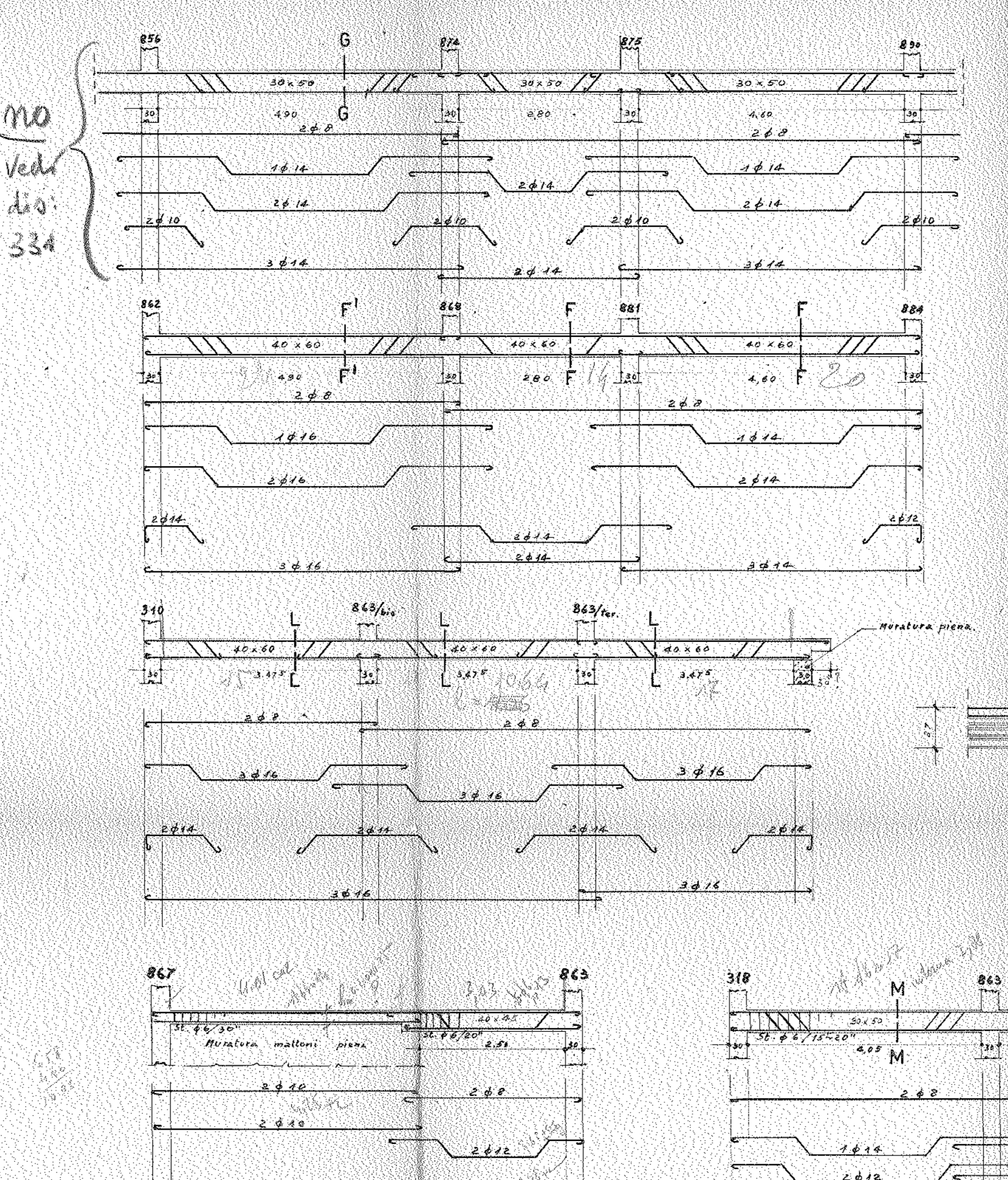
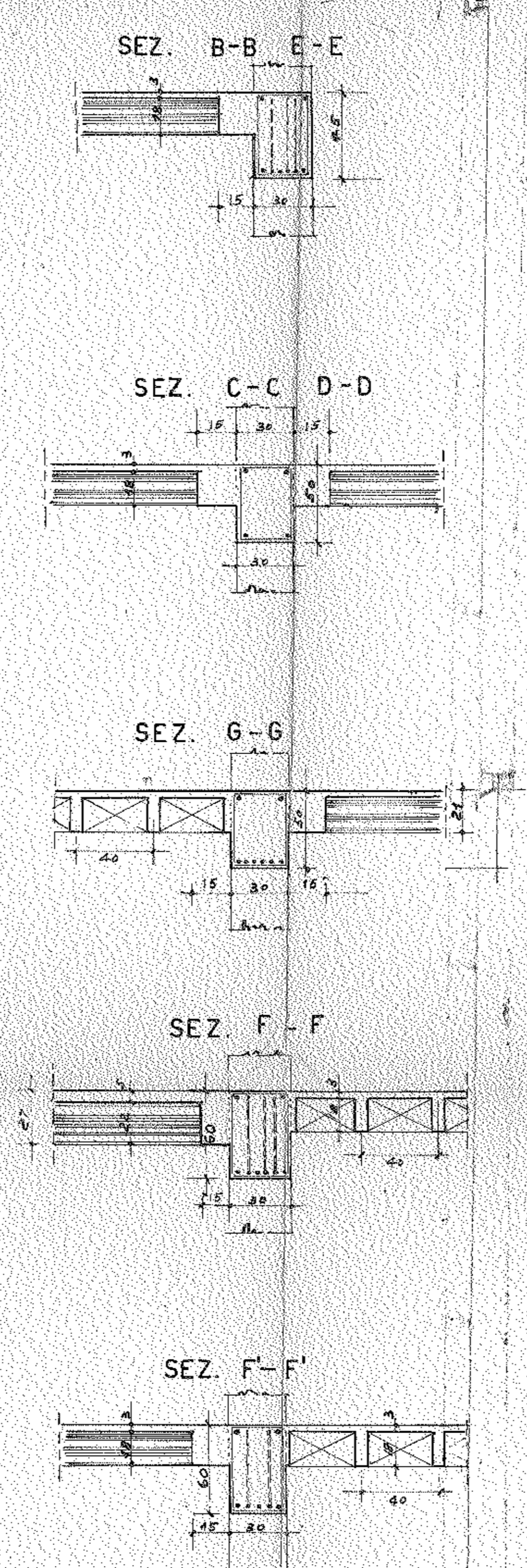
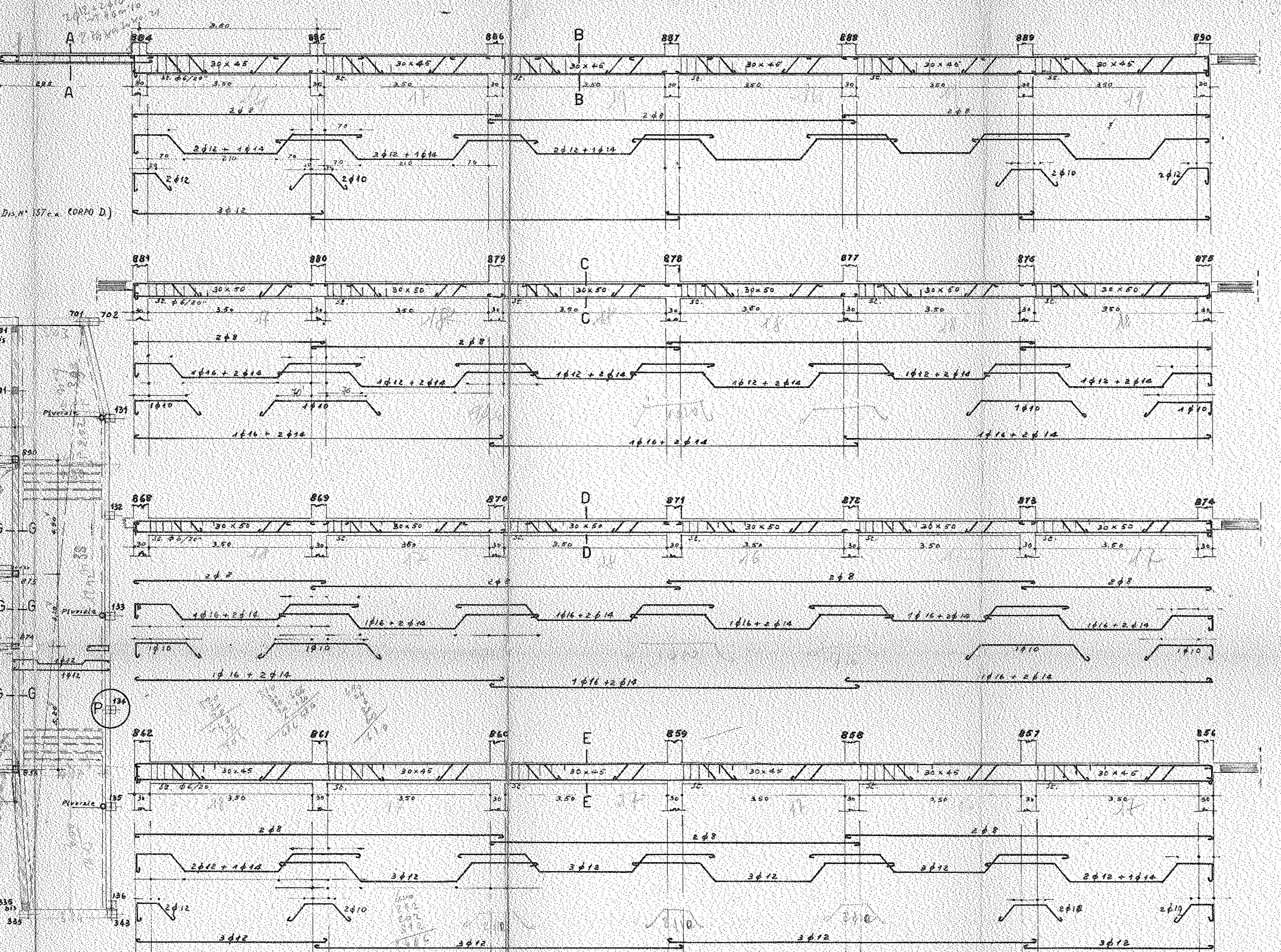
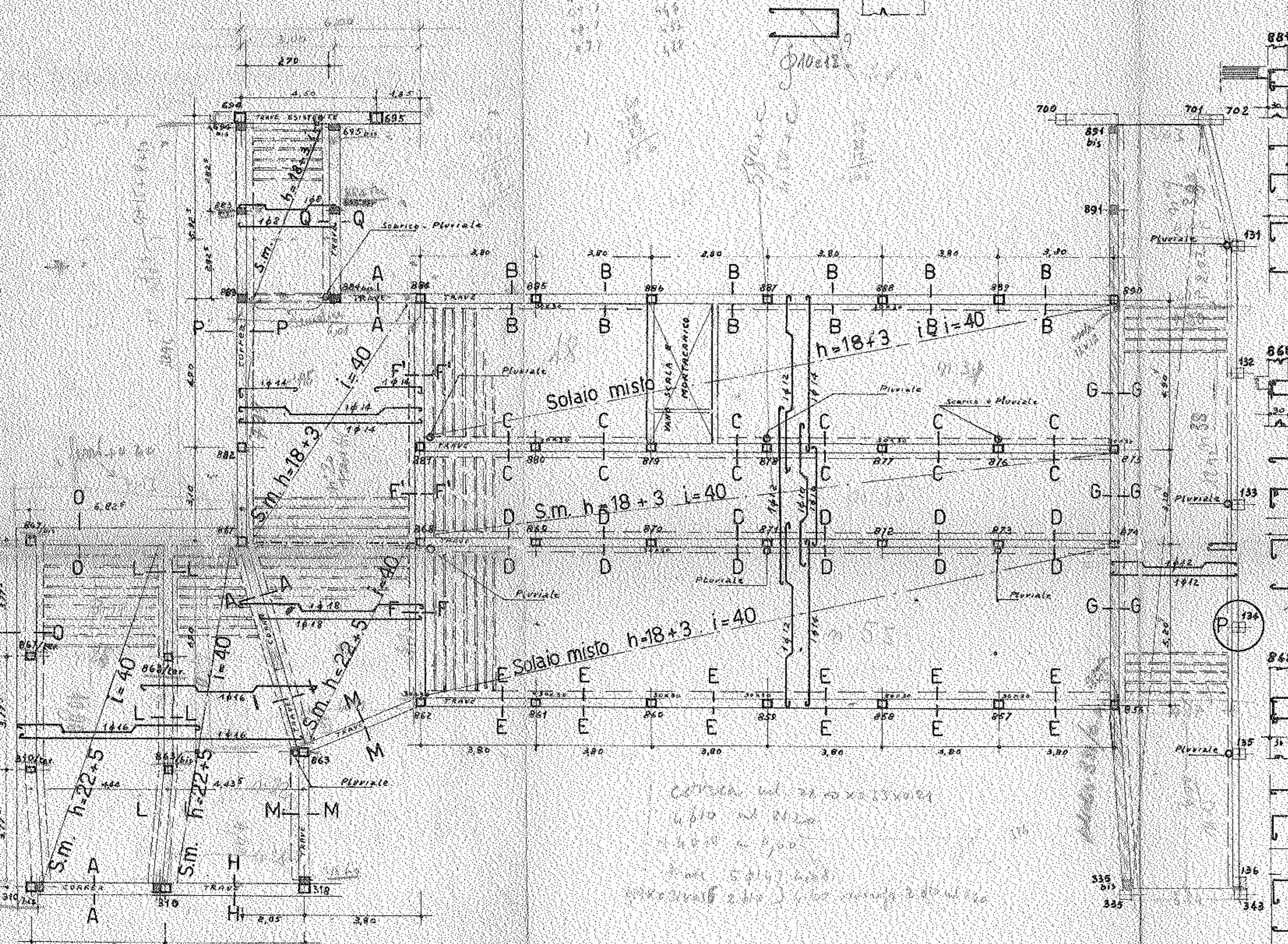
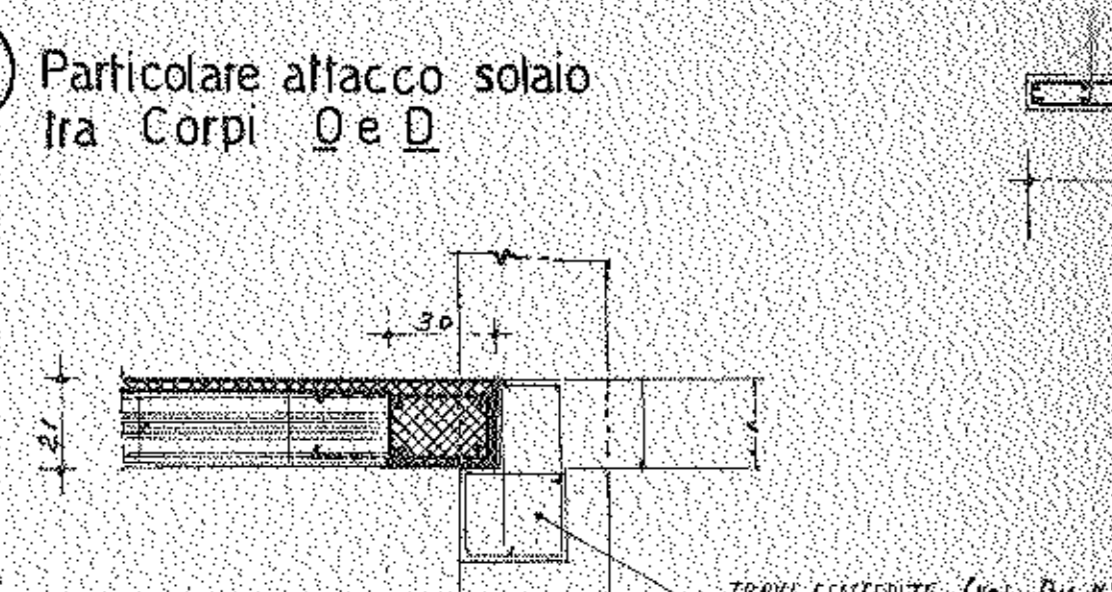

ARCH. ETTORE ROSSI - MILANO - VIA LEONARDI, 14 - TEL. 875.285		
<b>POLICLINICO DI MODENA</b>		
Corpo D TRAVI SU PILASTRI N° 891 bis, - 891 - 890 - 875 - 874 - 856 - 335 (Variante al dis. 330)		N° <b>331</b>
RAPP. 1:50 23-10-56	Cemento tip. 500 - Dosaggio Ag. 300 mc. Ferr. n. 100000 Il Calcolatore:	RIFERIMEN.
Suo Esig.		

q. 37,85

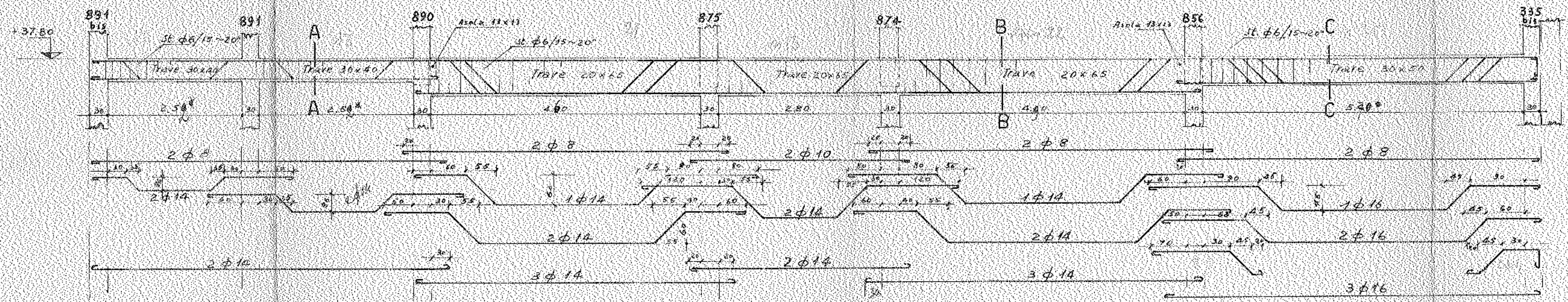

Posiz. ávola per pluvia =  
 le simmetrica a quella del  
 pilastro n° 890.  
 (Particolare)

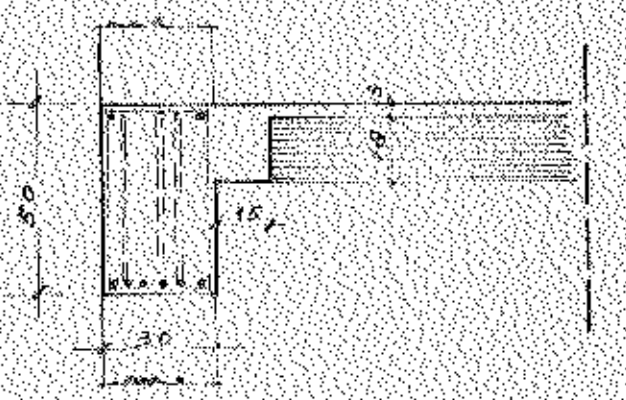
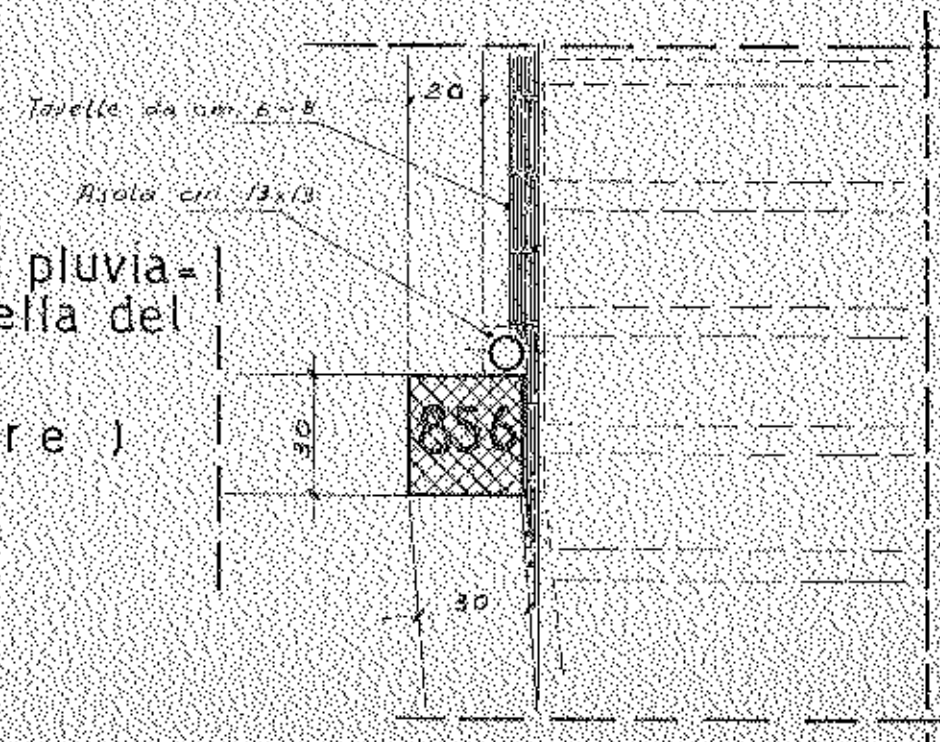

SEZ. C - C

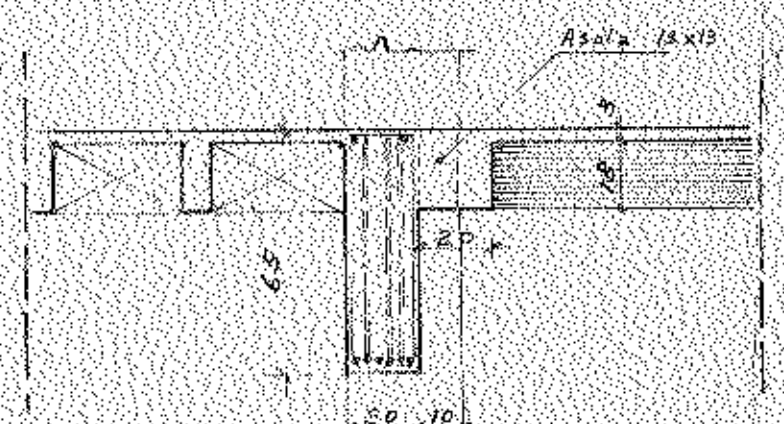

SEZ. B - B

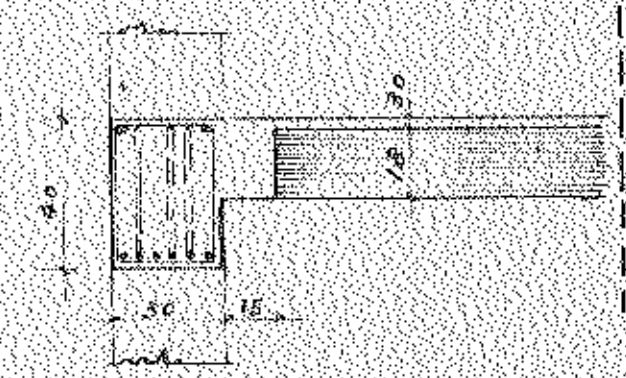

SEZ. A - A

29-12/500

SEZ. X-X

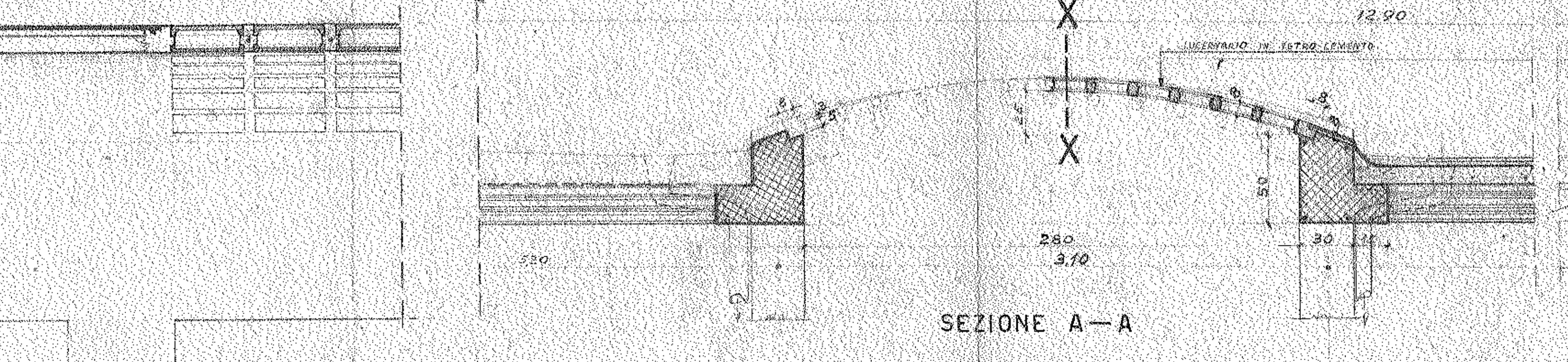

SEZIONE A-A

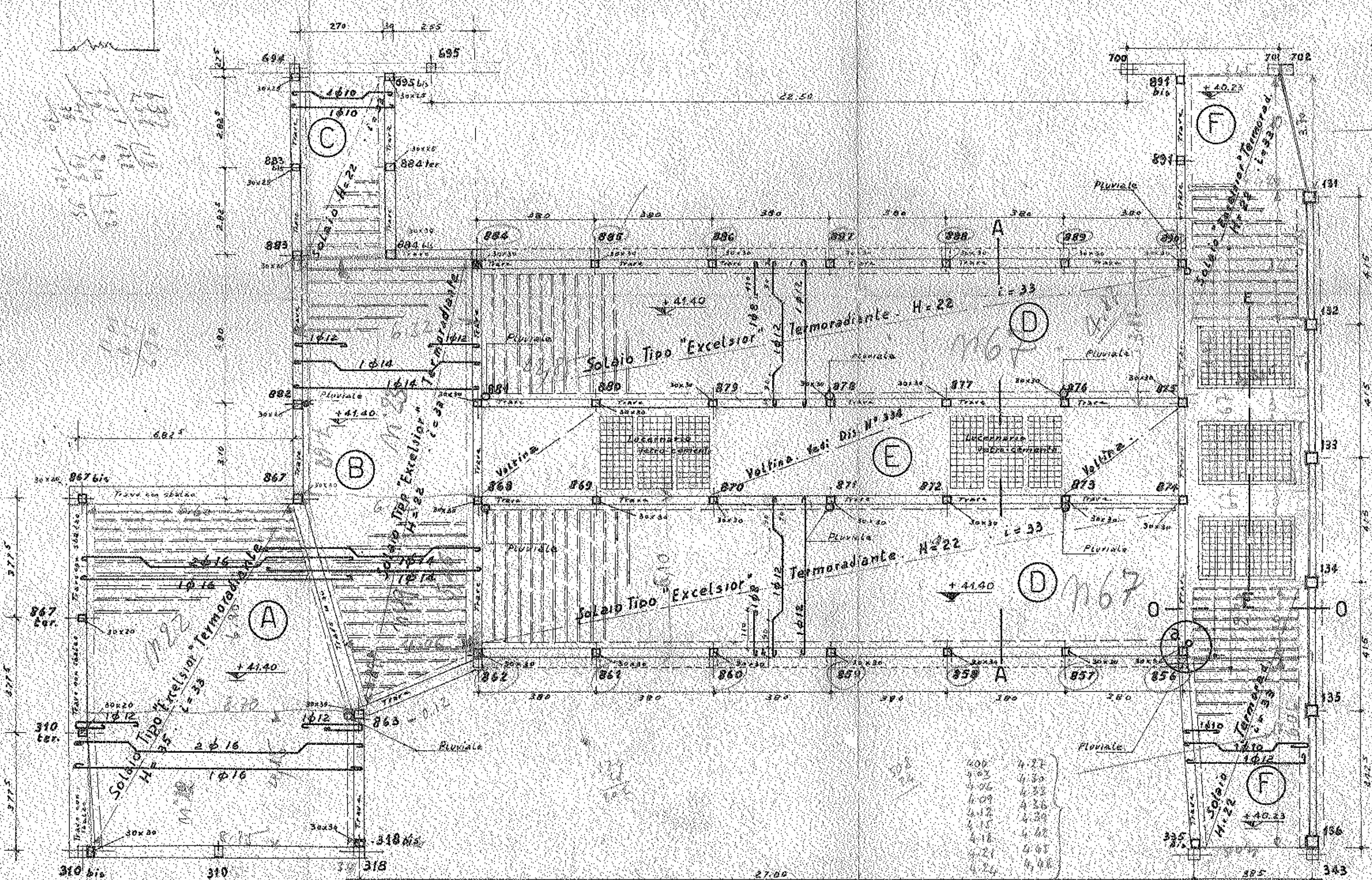

SEZIONE O-O

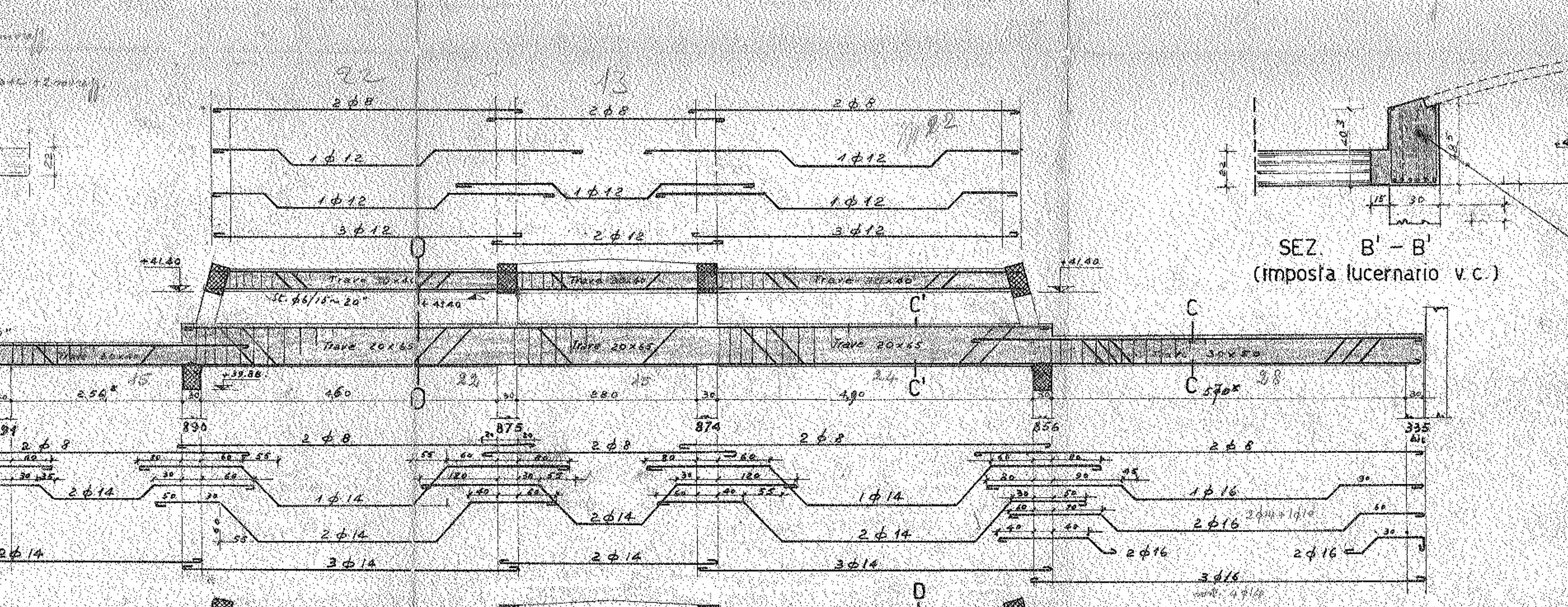
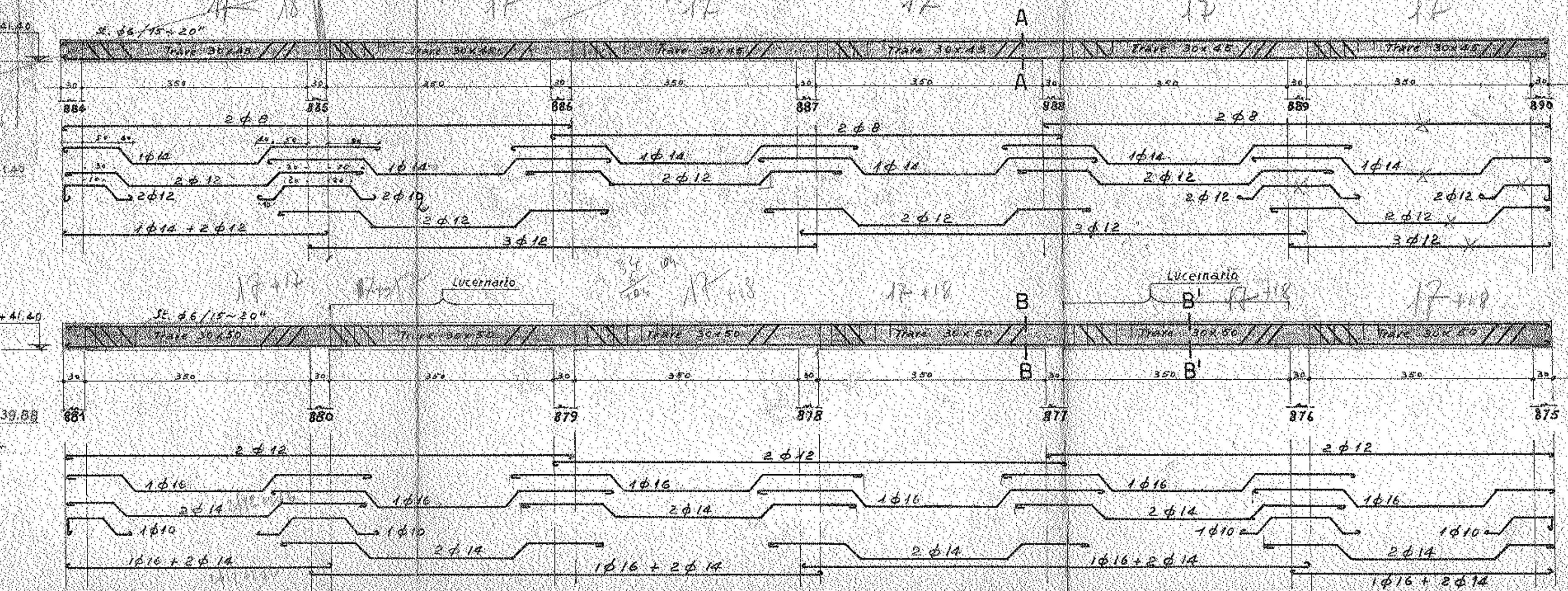
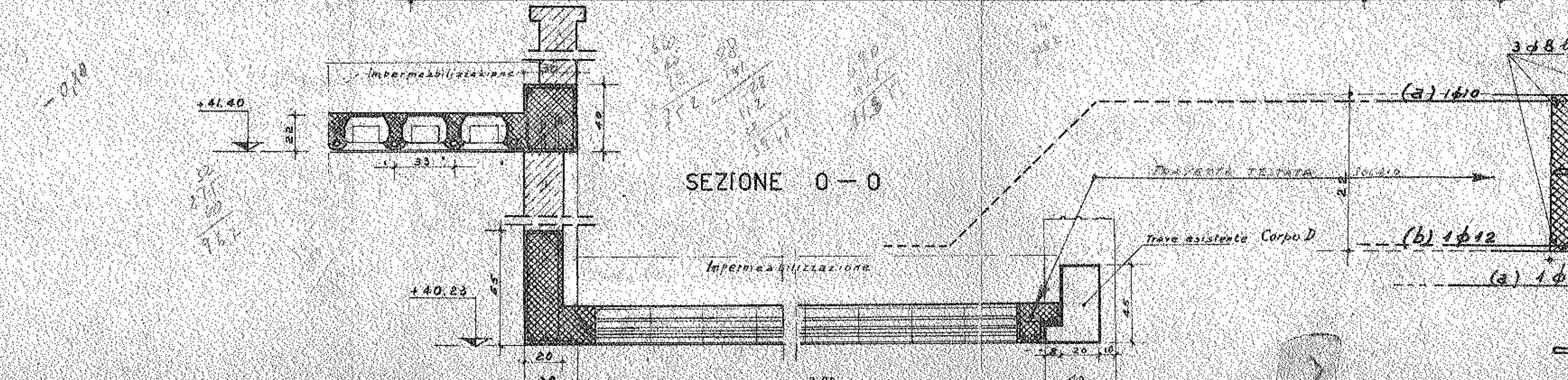

SEZ. B'-B' (imposta lucernario v.c.)

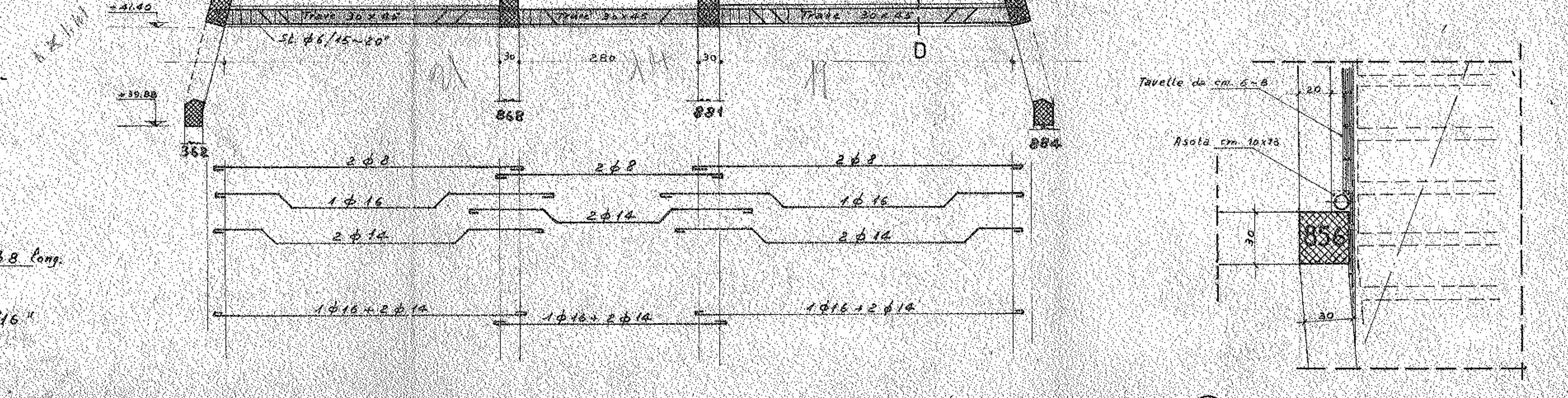

Sez. solaio copertura zona ingresso autoambianze.

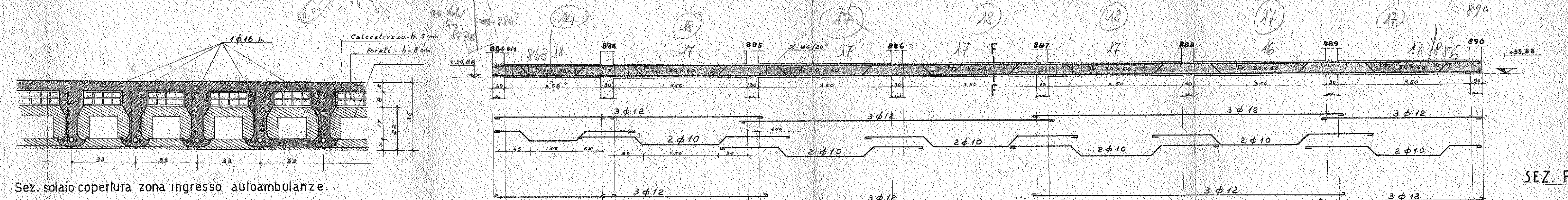

SEZ. A-A

SEZ. B-B

SEZ. C-C

SEZ. D-D

SEZ. E-E

SEZ. F-F

SEZ. G-G

SEZ. H-H

SEZ. I-I

SEZ. J-J

SEZ. K-K

SEZ. L-L

SEZ. M-M

SEZ. N-N

SEZ. O-O

SEZ. P-P

SEZ. Q-Q

SEZ. R-R

SEZ. S-S

SEZ. T-T

SEZ. U-U

SEZ. E-E: ARMATURA TRAVETTI DEI LUCERNARI IN VETRO-CEMENTO (Rapp. 1:25)

Armatura pilastri perimetrali n° 884-885-886-887-888-889-890-862-861-860-859-858-857-856

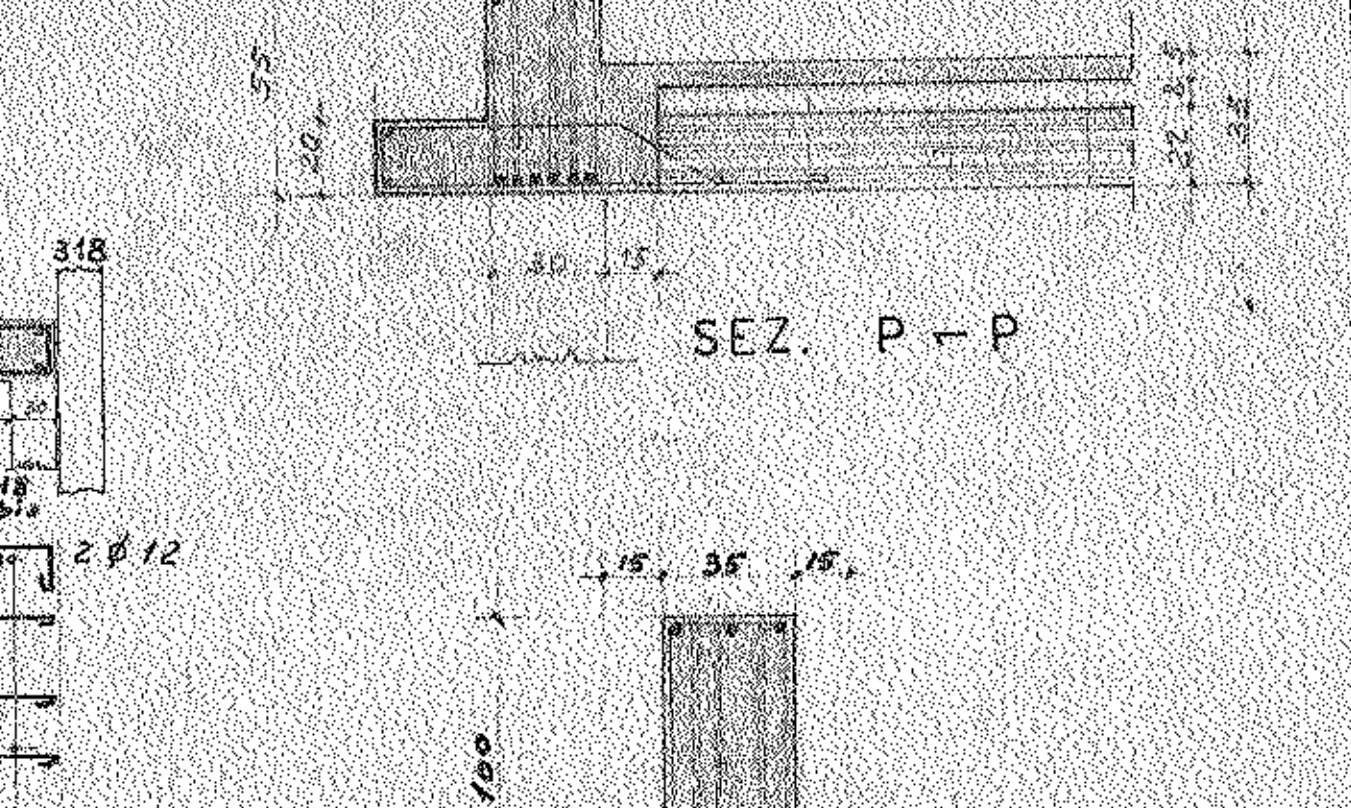
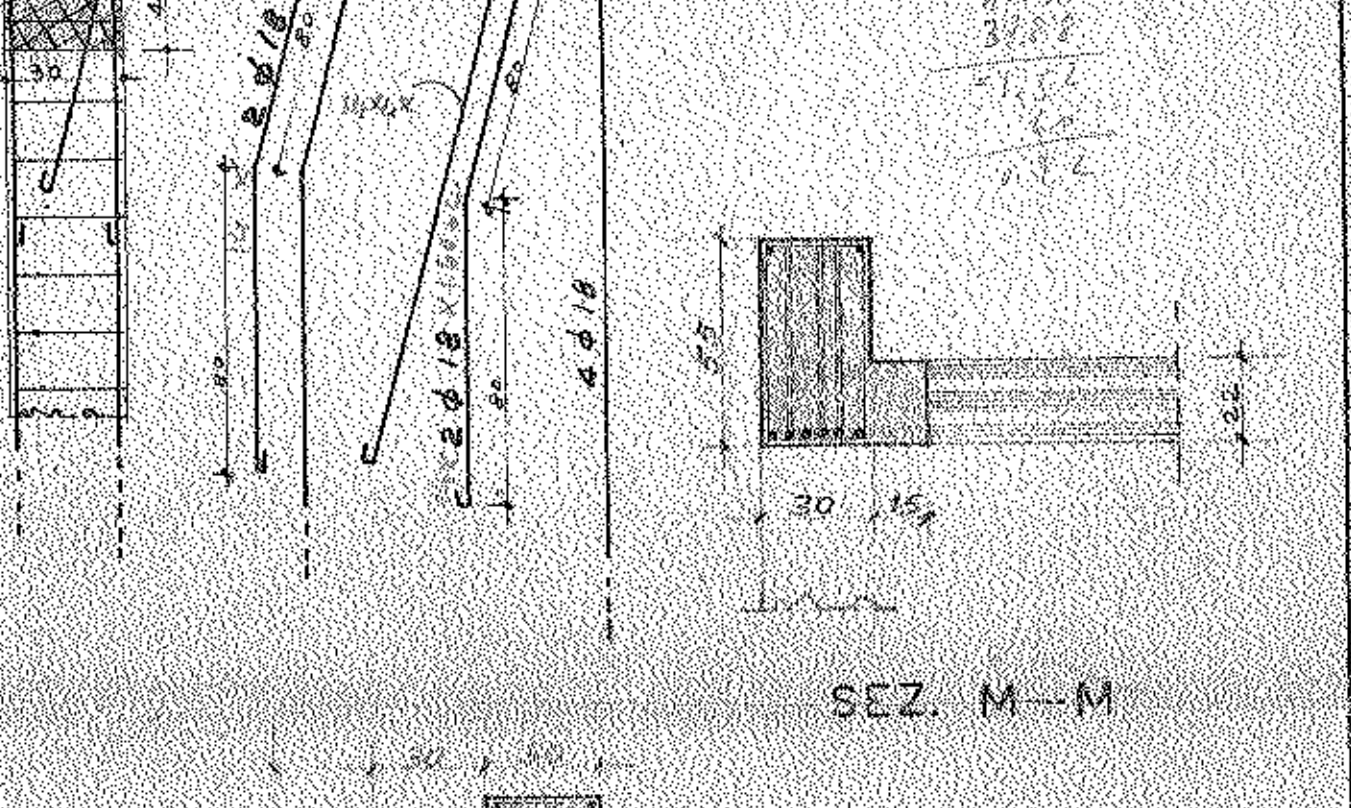
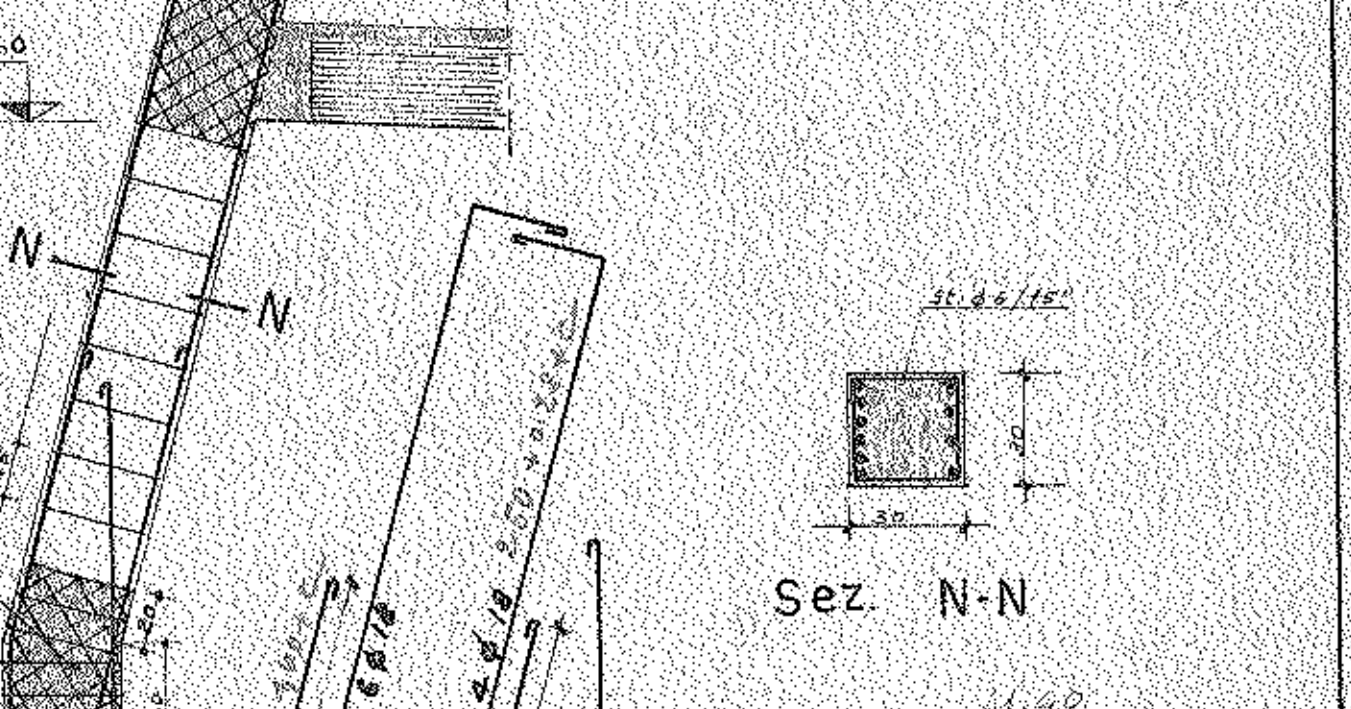

ARCH. ETTORE ROSSI - MILANO - VIA LEOPOLDO, 14 - TEL. 875435

**POLICLINICO DI MODENA**

CORPO 0 Pilastri, travi e solaio di copertura temporadiani- 333

APP. 1:100-1:50 Cemento: tipo 500 - Dosat. 300 Kg/mc RIFERIMENTI: 15-16-56

Per il calcolo: Il Calcolatore.

LA PRESENTE TAVOLA SOSTITUISCE QUELLA N° 331.

a) Particolate posiz. assola per pluviale, simmetrica a quella del p. 890

PARTIC. A-A

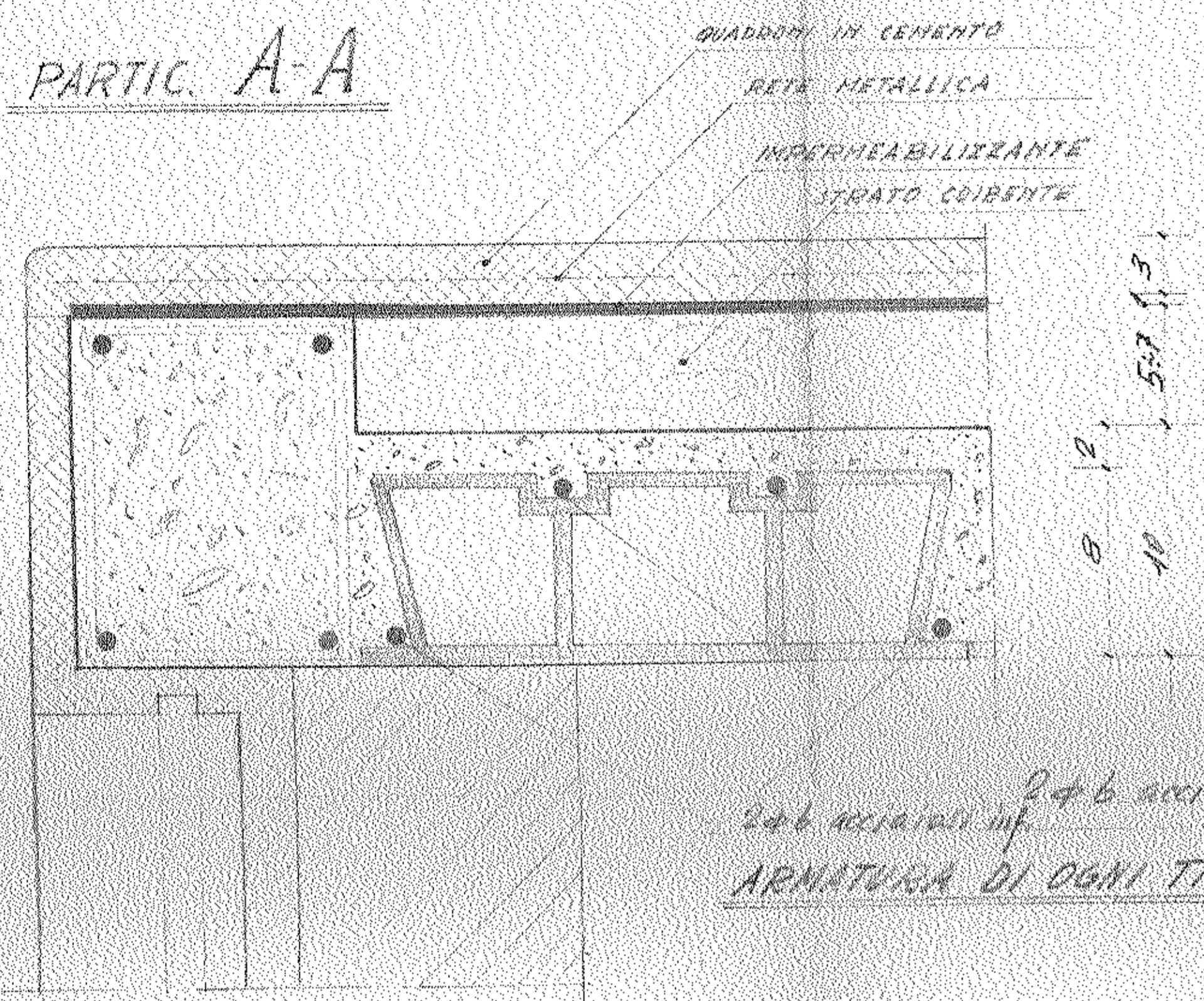

PARTIC. B-B

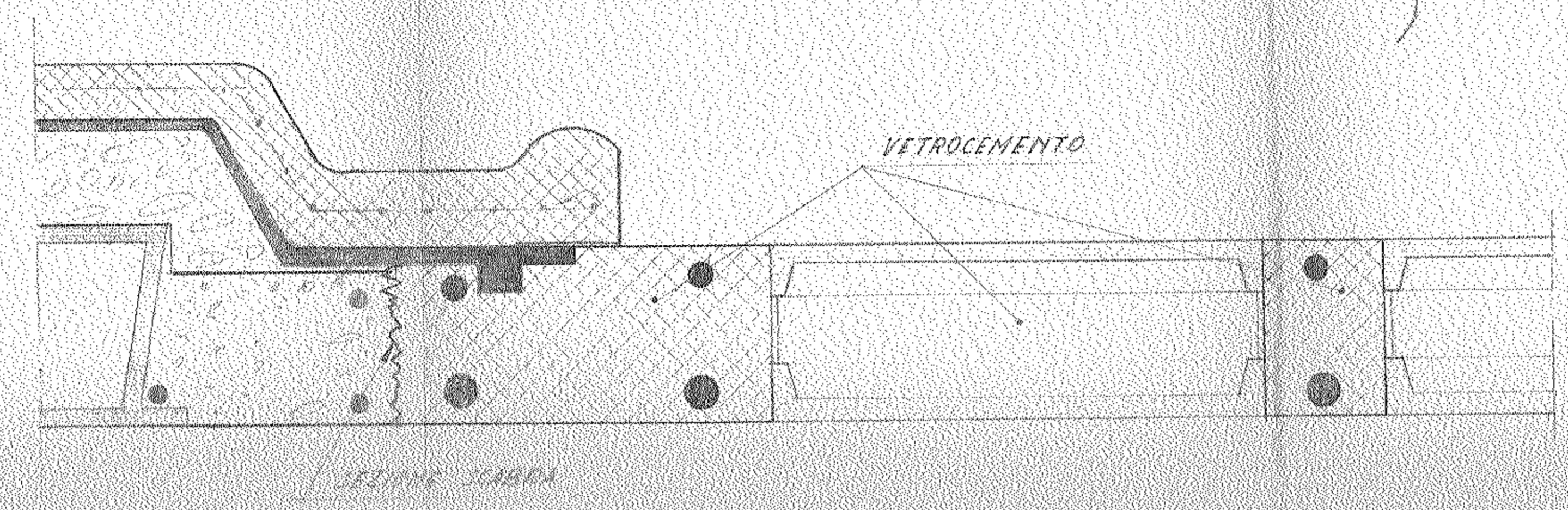

2 φ 6 acciainati sup.  
2 φ 6 acciainati inf.  
ARMATURA DI OGNI TRAVETTO

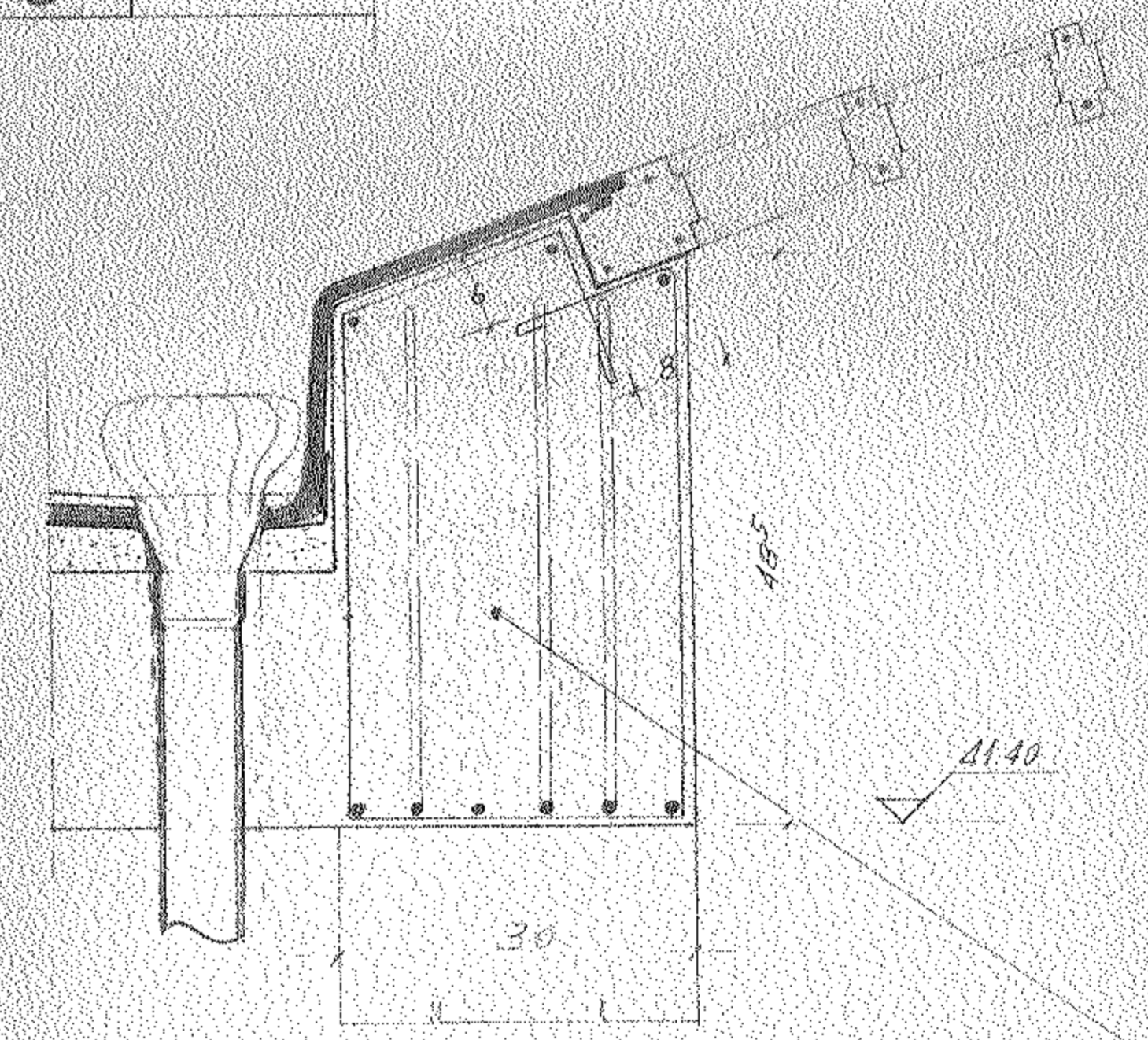
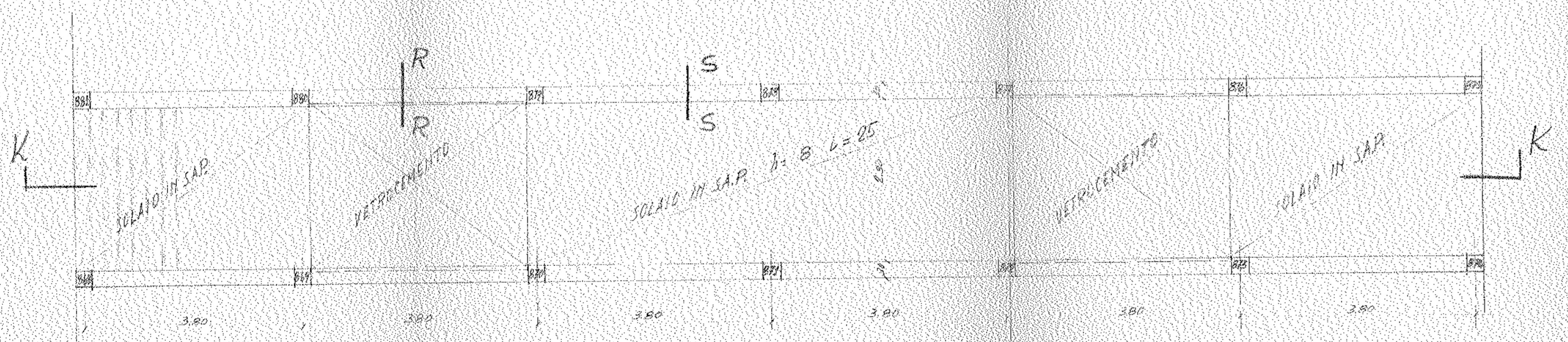
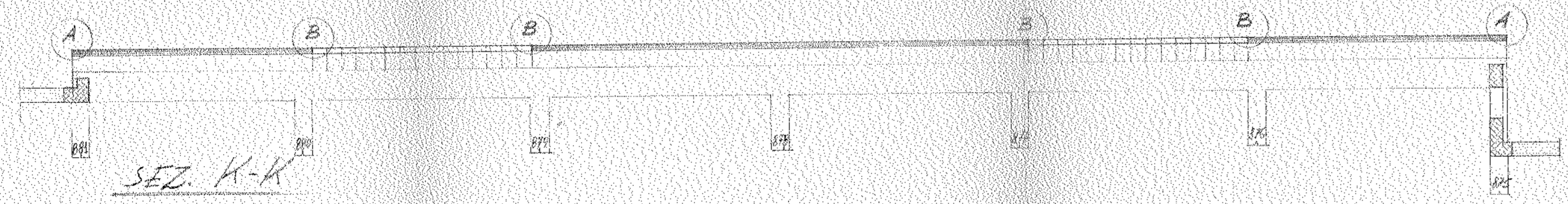

SEZ. R-R

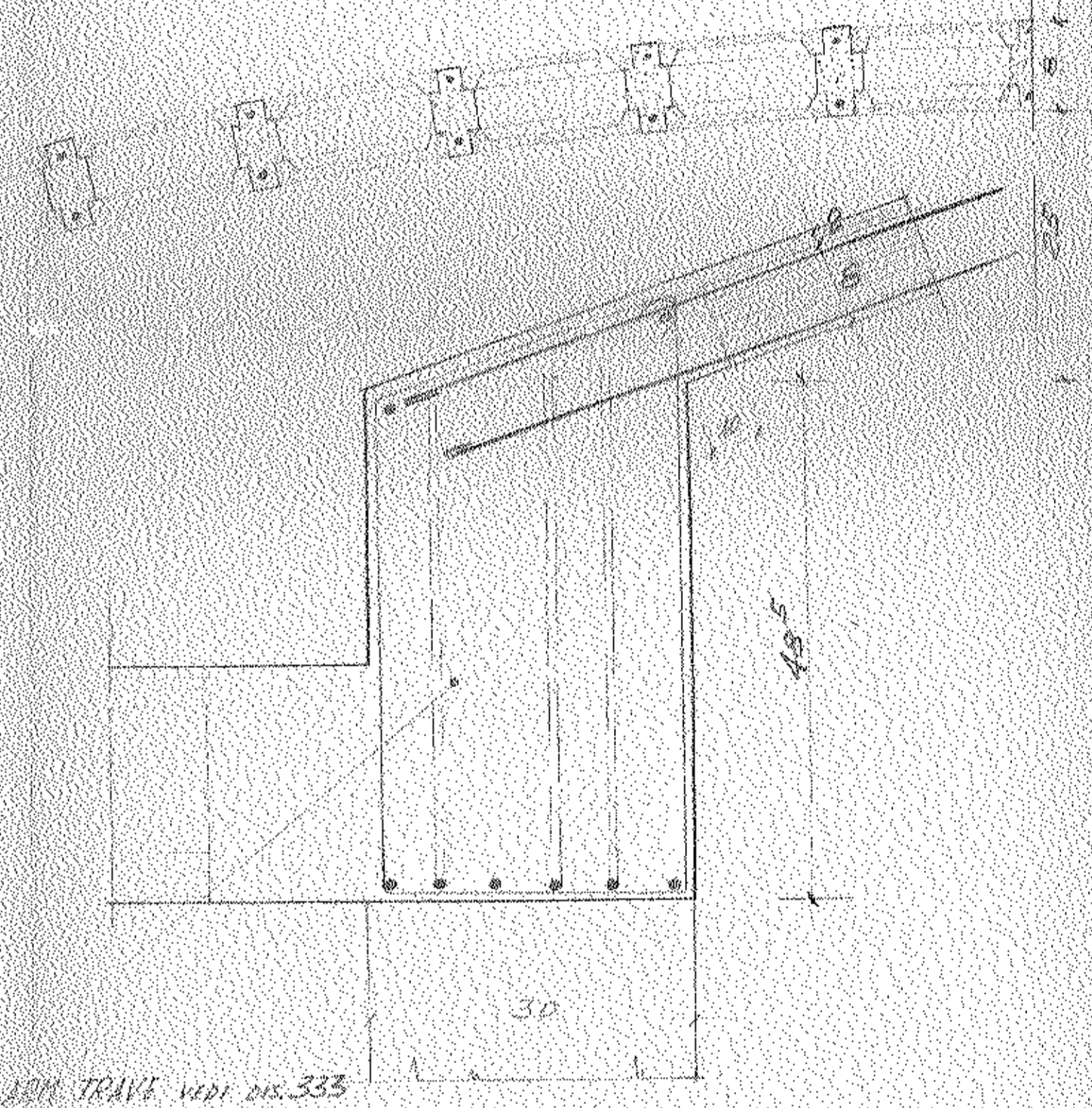

SEZ. S-S

UFFICIO TECNICO

ALBERTO DI MODENA

CORPO - 0		334
COPERTURA ZONA CENTRALE		RITERIMEN
14-11-54	12-5-57	IL CALCOLATORE
ceda. 500		VISTO
in 300 Kg/mc		
FERR. OMIPRIMO		

# POLICLINICO DI MODENA

CORPO - 0

RIALZATO

N° 8817

RAPP. 1:100

Dis. *[Signature]*

*[Signature]*

RIFERIMEN.

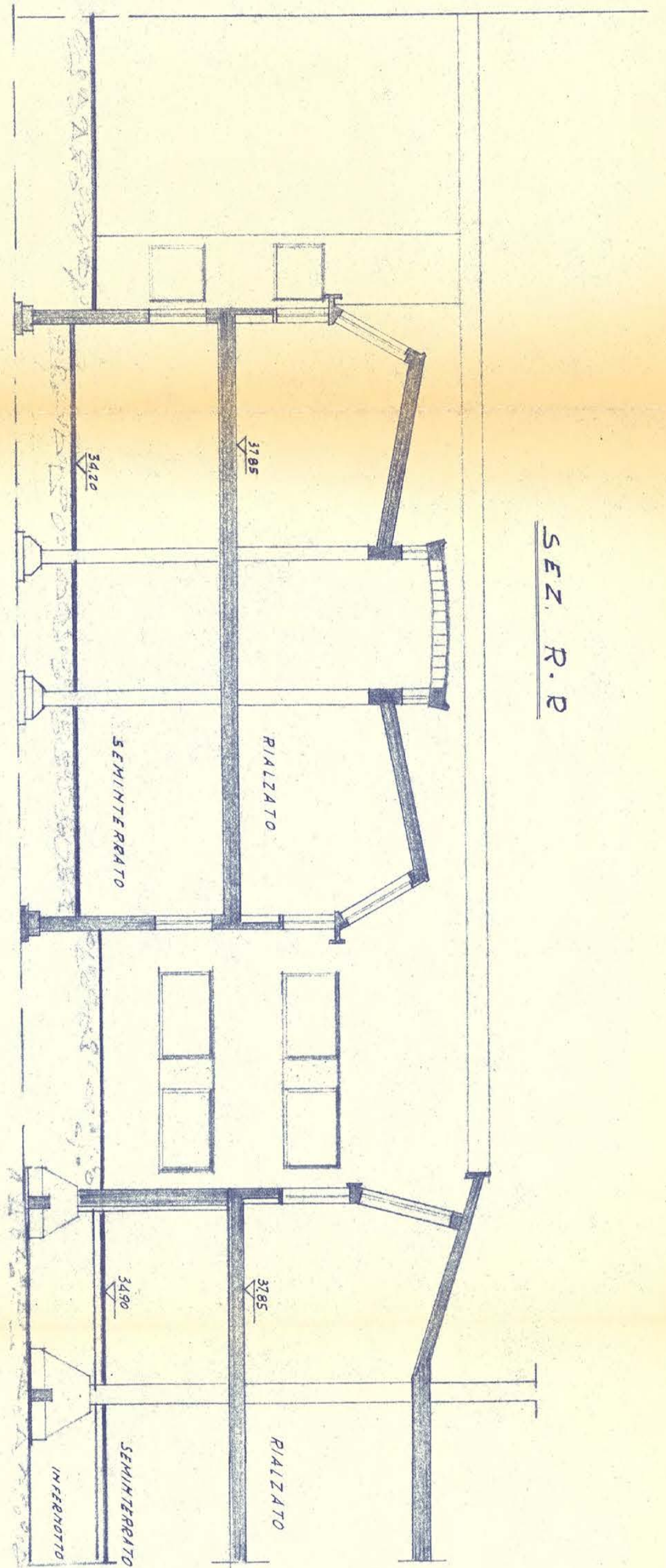

## CORPO DEGENZA - C

R

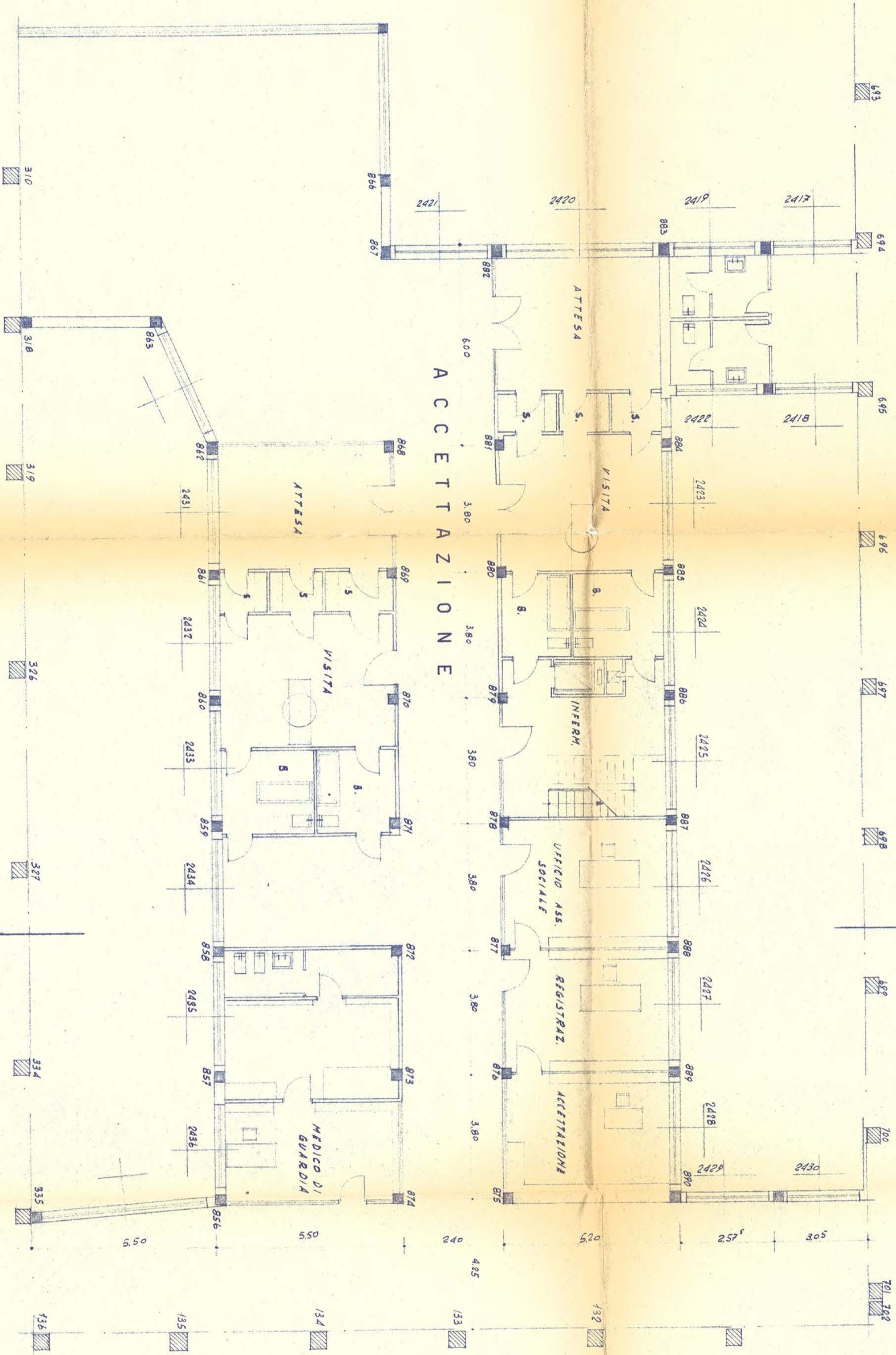

## CORPO - D

## CORPO - E

R

