

PROVA PRATICA N. 1

CASO CLINICO N. 1

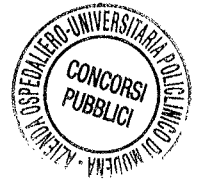

[Handwritten signature]

[Handwritten signature]
S. Velloni

[Handwritten signature]



Caso 1

- SC, donna 57 anni
- Nessun fattore di rischio noto
- Nessuna terapia domiciliare
- ore 7:10 emiplegia sn e disartria
- ore 7:50 NIHSS 20
- PA 176/85, glicemia 98 mg/dl, INR 1,19, PLT 136

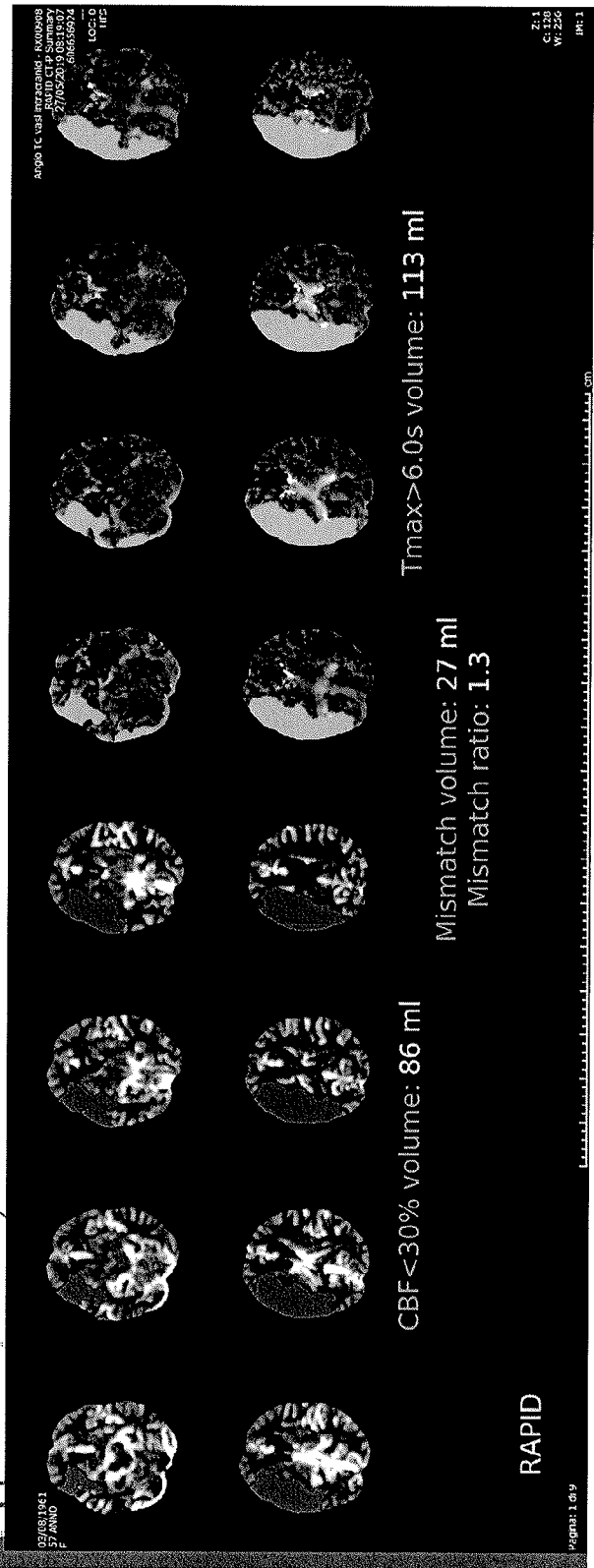
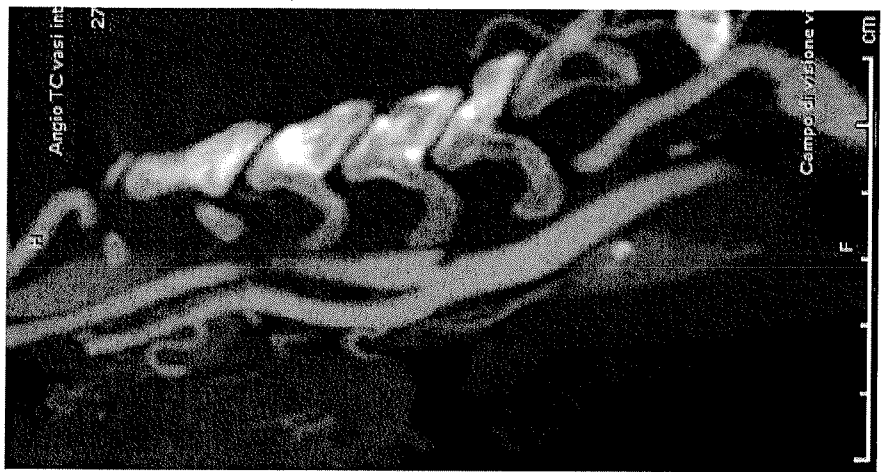
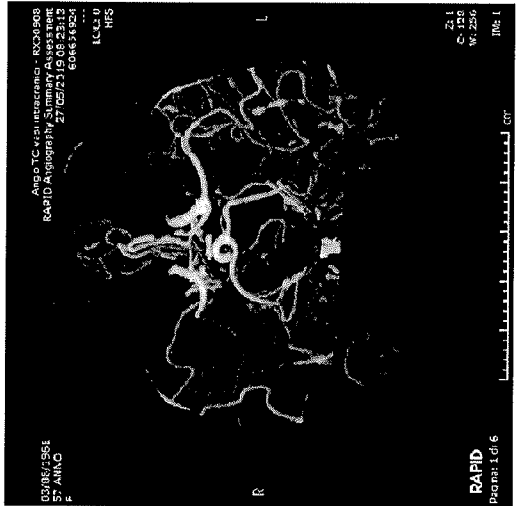
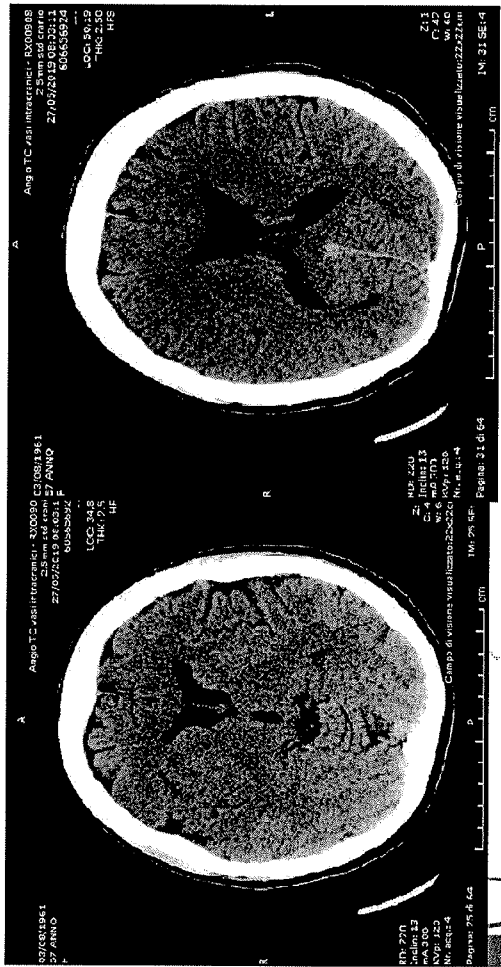

UNIVERSITÀ PULVILIANA
 CONCORSI PUBBLICI
 UNIVERSITÀ OSPEDALIERA

Handwritten signature and initials.