

Prova pratica 2: donna 53 aa diabetica in metformina, diarrea e dolori addominali

Emogasanalisi arteriosa

pH	7.03	(7.35 - 7.45)
pCO2	19	(35 - 45)
PO2	124	(75 - 100)
HCO3-alt	5.0	(22 - 29)
BE (B)	-24.0	(-2.0 - -2.0)
O2SAT	97	(95 - 99)
BE (eef)	-25.8	(-1.0 - +1.0)
ctHb	8.5	(12 - 16)
HCT	26.2	(36 - 46)
HCO3 - sid	7.2	(17 - 20)
FO2 Hb	95.5	
FCOHb	0.3	
FHHb	2.6	
FmethHb	1.6	
P50c	36.72	
ctO2	11.7	
Na	157.0	(136 - 146)
K	3.9	(3.5 - 5.3)
Cl	98.0	(97 - 110)
Ca++	0.91	(1.15 - 1.25)
Glu	163	(70 - 110)
Lac	26.0	(0.5 - 1.6)
Anion Gap	54.1	
PO2(a)/FIO2	414	
ctBil	1.3	
FN2	22.2	

< 2.0 Fumatori fino 84

< 1.5

Prova pratica 2:
anziano dispnoico

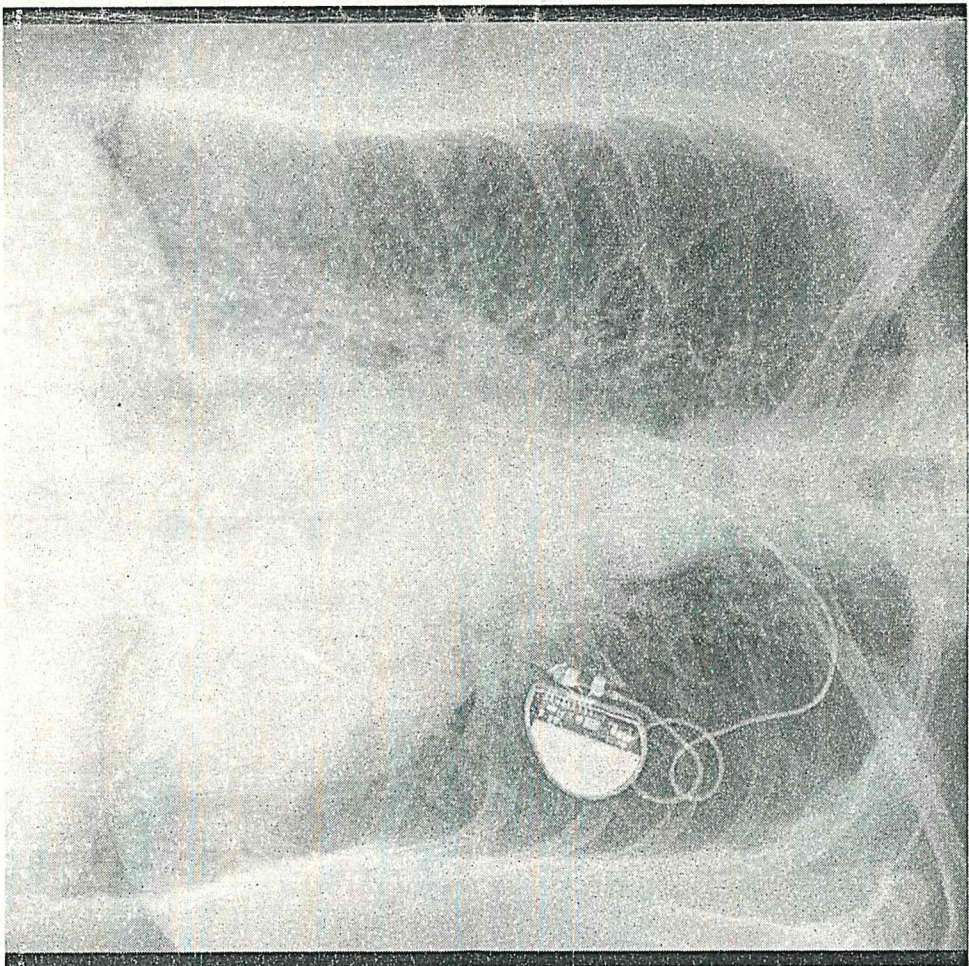

[Handwritten signature]

[Handwritten initials]

Prova pratica 2

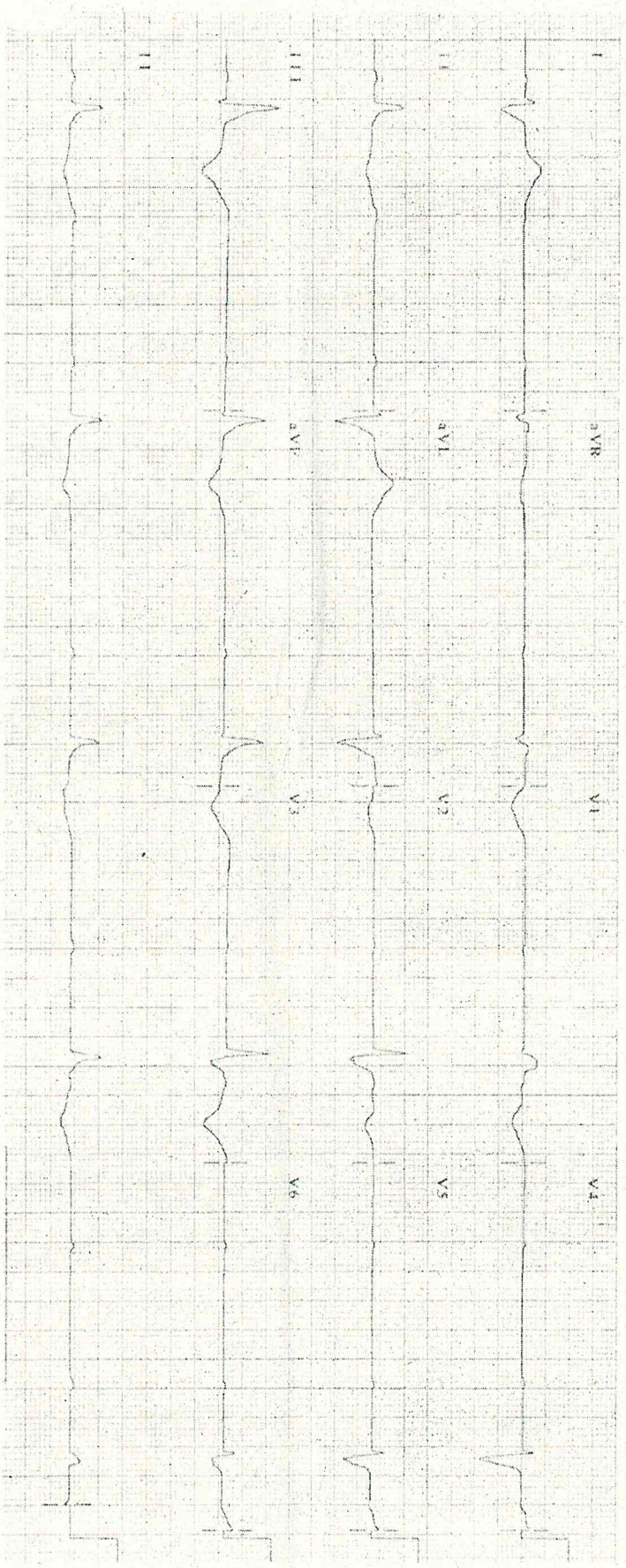

Sincope
50 aa maschio

Handwritten signature

Handwritten signature