

PROVA N° 2

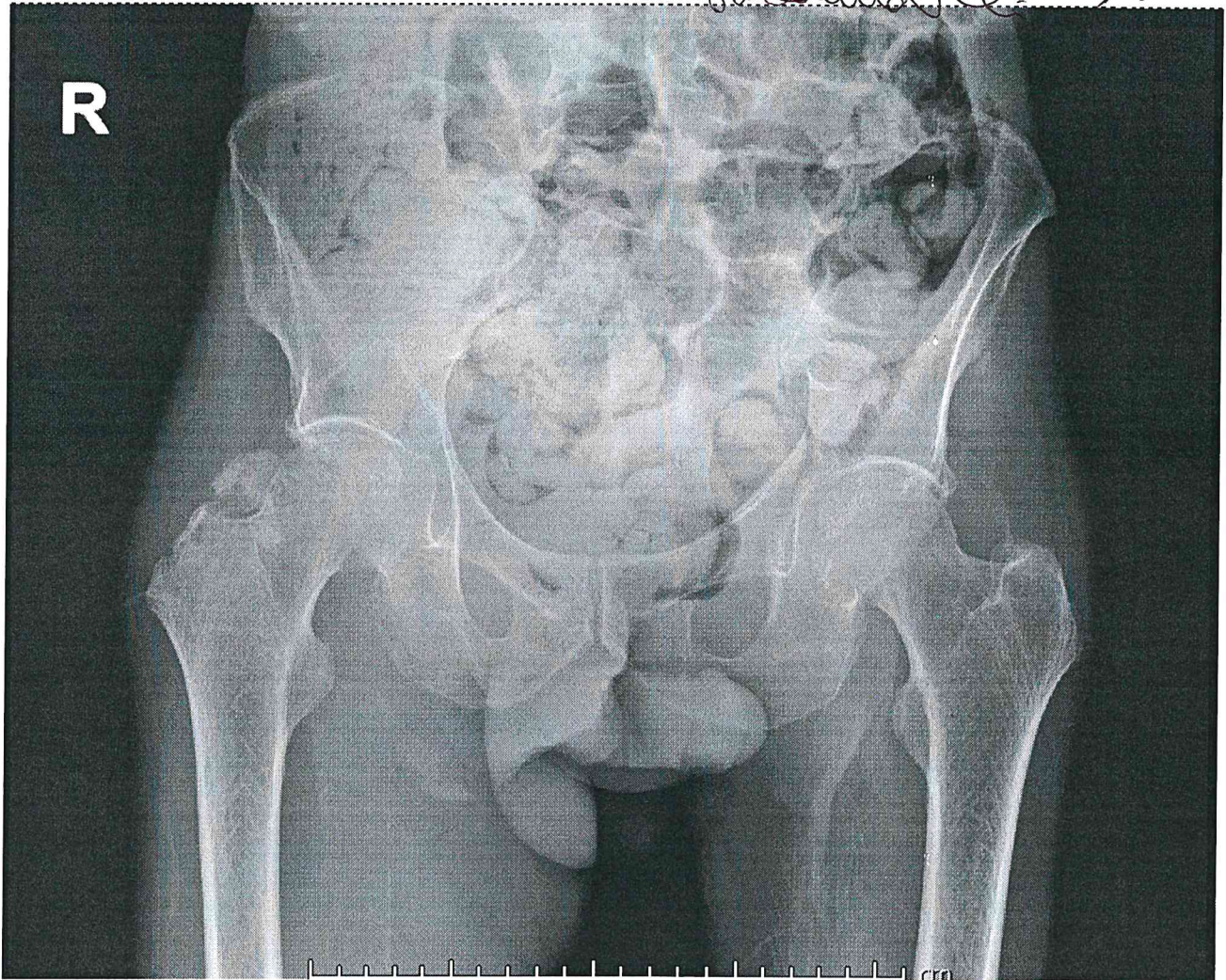

Interpretazione del seguente radiogramma:

Susanna...
Abate...
Alfieri...



PROVA N° 1

Susanna Deas

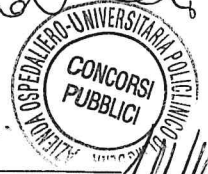

A. Agodi

M. M. M.

Interpretazione del seguente elettrocardiogramma:

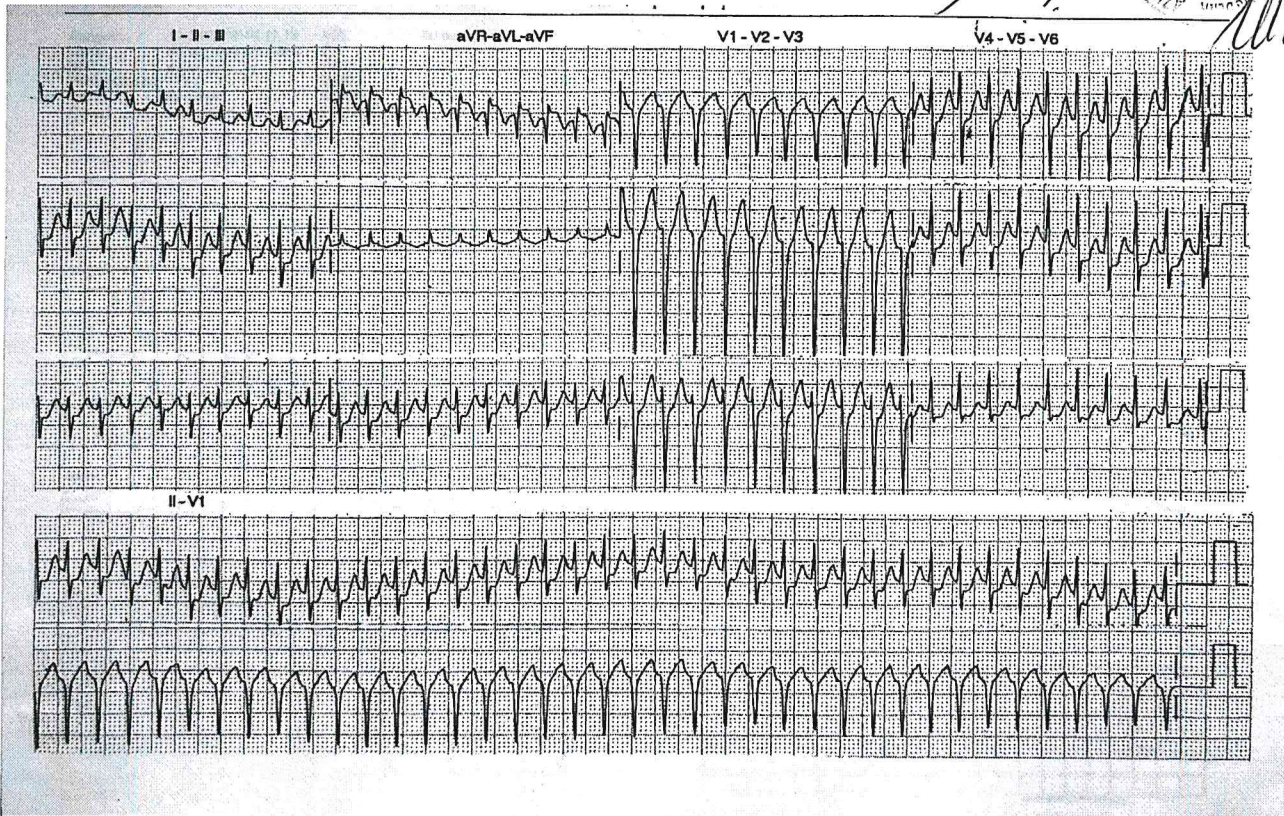



Interpretazione della seguente emogasanalisi arteriosa:

A. Zepi
M. M. M.
Suzanna Veni

Misurati (37.0C)		
#pH	7.18	
#pCO2	93	mmHg
#pO2	46	mmHg
Na+	138	mmol/L
K+	3.4	mmol/L
#Ca++	1.05	mmol/L
#Glu	219	mg/dL
Lat	7.0	mmol/L
Hct	45	%

Parametri derivati		
#HCO3-	34.7	mmol/L
#HCO3std	26.6	mmol/L
TCO2	37.6	mmol/L
#BEecf	6.3	mmol/L
BE(B)	3.1	mmol/L
#SO2c	69	%
